Midweek Lenten Service at 7:00

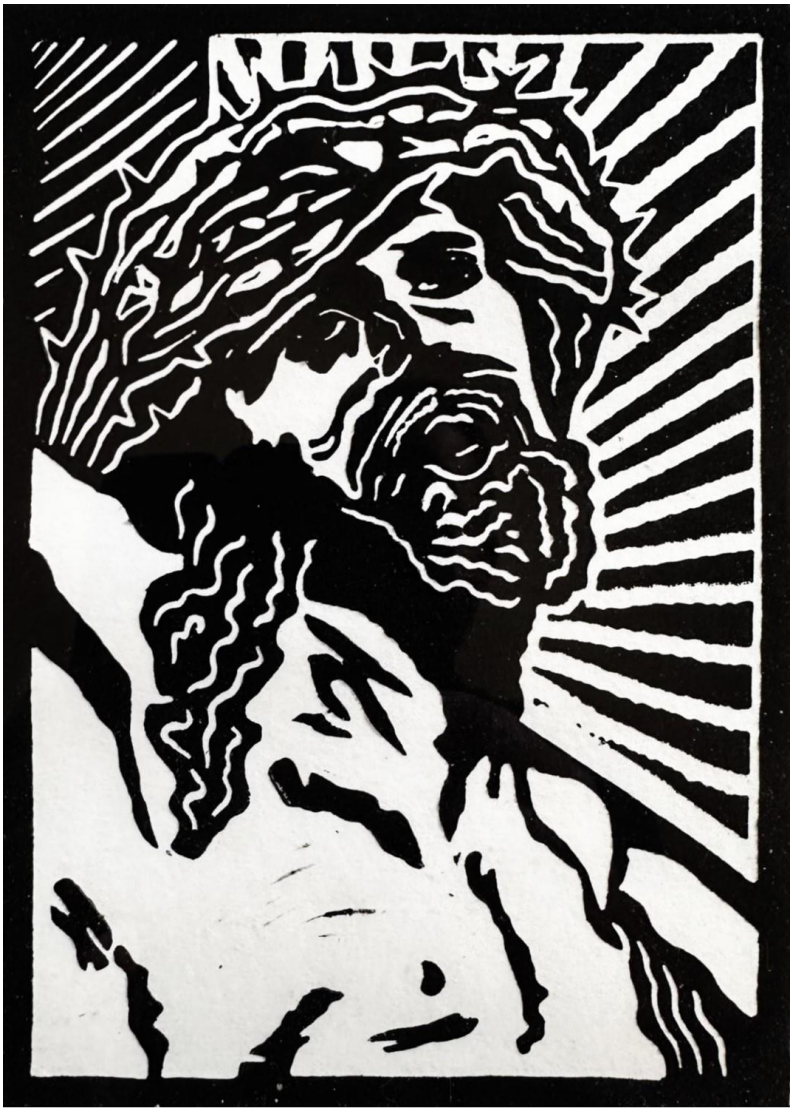

Emmanuel Lutheran Church

917 West Jefferson Boulevard, Fort Wayne, IN 46802
Phone: 260/423-1369 Website: www.emmanuellutheran.org

WELCOME TO WORSHIP

Here are a few things we'd like you to know...

CHILDREN IN WORSHIP

We are so happy you are here!

We've got tot bags and children's bulletins that are located in the east and west rear entrances of the church. Also, check out our Visual Faith page in the back of the bulletin.

Please feel free to bring your kids up during the distribution of Holy Communion for a personal blessing.

The unstaffed Church Nursery is available for children three years of age and younger and is located in the lower level. If you need help finding it, please ask one of our ushers who will gladly guide you.

PRAYER REQUESTS

If you have a prayer request that you would like announced to the congregation, you will find a prayer request card on the tables located near each entrance into the sanctuary. Drop the completed card into one of the boxes located at each entrance, or simply hand it to an usher.

CONNECTIONS COUNTER

Visit the Connections Counter located in Ebenezer Hall. We've been expecting you and have a gift for our visitors. You can also pick up information on all we have to offer and sign up for events too!

SPECIAL NEEDS

We offer a hearing loop, large print bulletins and printed copies of today's sermon. If these would be helpful, please ask one of our ushers who would be delighted to assist you.

GATHERING TIME

Join us for coffee, donuts and fellowship on Sunday mornings, after the early service and before Sunday school and Bible classes begin.

EMMANUEL APP

emmanuellutheran.org

RESTROOM

Found in the gathering space we call Ebenezer Hall.

BUILDING FAITH IN THE CITY

“For Us He Seeks”

AS WE GATHER
Jesus talks all about seeking us in our texts this week. He does not wait passively until we get up the gumption to ask Him for help. Nor does He act out of selfish gain, like our health-care system seems to do so often today. Praying, teaching, working. In all these things, Jesus seeks us out and looks for ways to help us. This work is often overlooked because it is so ordinary. Water, bread and wine, the folly of preaching. In all these ordinary works, Jesus continues His ministry among us. This ministry of forgiveness means that Jesus continues to strengthen and help us.

+ THE ORDER OF DIVINE SERVICE +

THE PRELUDE: “Adagio Vesperale” Page

THE RINGING OF THE BELLS

(Please stand as you are able)
THE LITANY OF LIGHT

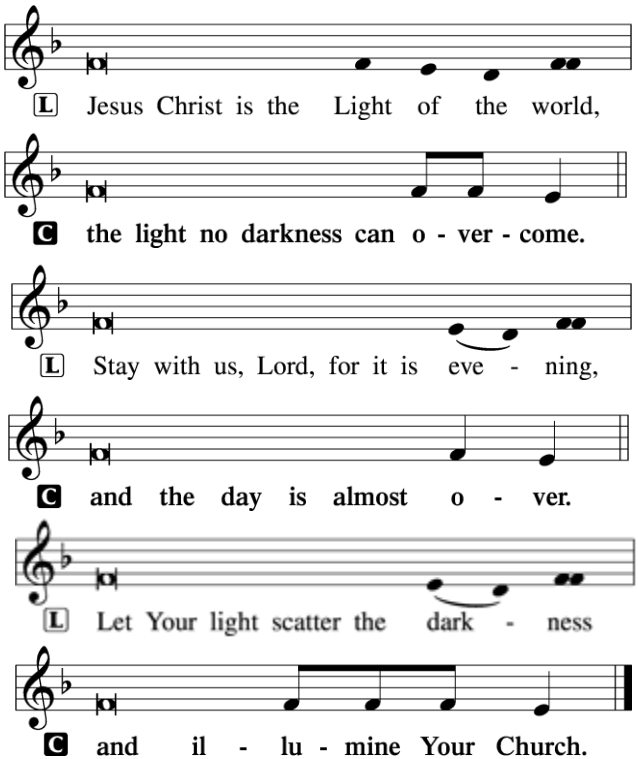

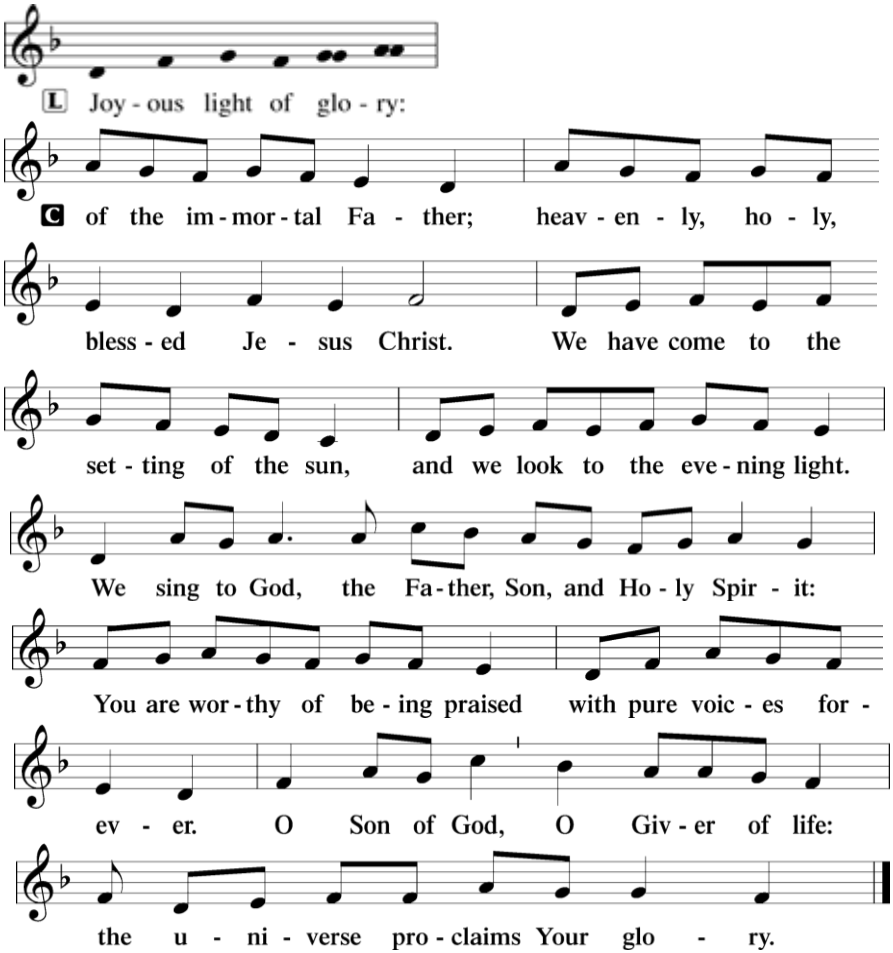

THE THANKSGIVING FOR LIGHT

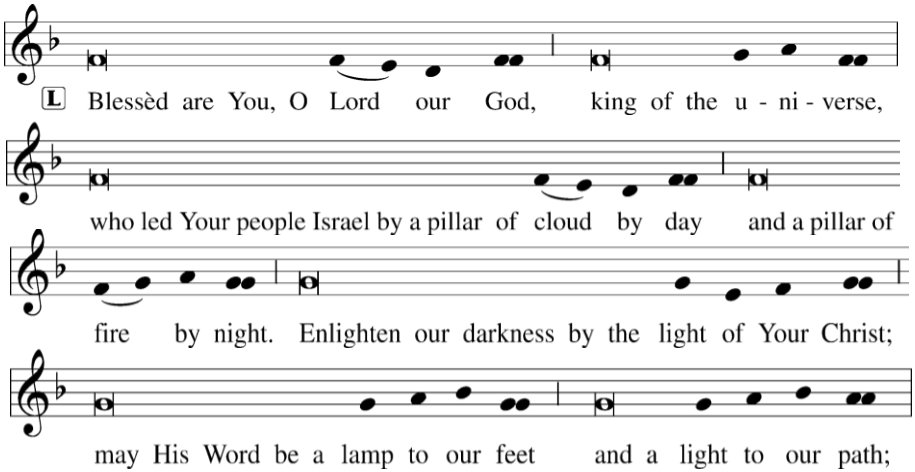

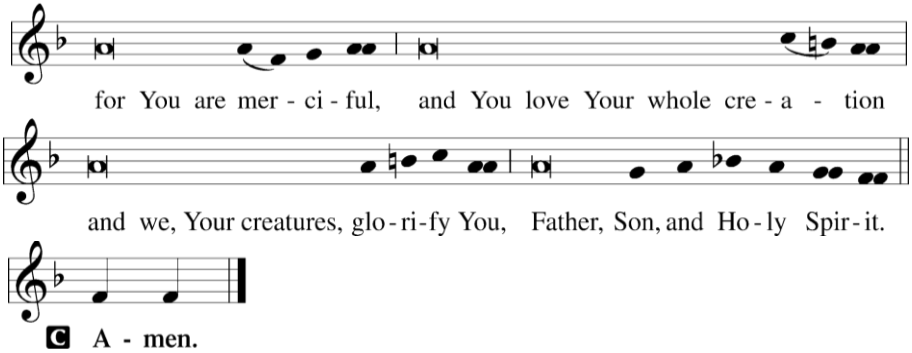

THE CONFESSION AND ABSOLUTION

Leader: If we say we have no sin, we deceive ourselves, and the truth is not in us.

People: But if we confess our sins, God, who is faithful and just, will forgive our sins and cleanse us from all unrighteousness (1 John 1:8-9).

(Silence for personal prayer and reflection)

Leader: Let us then confess our sins to God our Father.

People: Most merciful God, we confess that we are by nature sinful and unclean. We have sinned against You in thought, word, and deed, by what we have done and by what we have left undone. We have not loved You with our whole heart; we have not loved our neighbors as ourselves. We justly deserve Your present and eternal punishment. For the sake of Your Son, Jesus Christ, have mercy on us. Forgive us, renew us, and lead us, so that we may delight in Your will and walk in Your ways to the glory of Your holy name. Amen.

Leader: Almighty God in His mercy has given His Son to die for you and for His sake forgives you all your sins. As a called and ordained servant of Christ, and by His authority, I therefore forgive you all your sins in the name of the Father and of the ✠ Son and of the Holy Spirit.

People: Amen.

(Please be seated)

THE HYMN OF RESPONSE: **"Christ, the Life of All the Living"** **Hymn 420**
(Verses 1, 6-7)

THE RESPONSIVE PSALM (Psalm 80:1–7)

Leader: Give ear, O Shepherd of Israel, You who lead Joseph like a flock!

People: You who are enthroned upon the cherubim, shine forth.

Leader: Before Ephraim and Benjamin and Manasseh, stir up Your might and come to save us!

People: Restore us, O God; let Your face shine, that we may be saved!

Leader: O LORD God of hosts,
People: how long will You be angry with Your people's prayers?

Leader: You have fed them with the bread of tears and given them tears to drink in full measure.
People: You make us an object of contention for our neighbors, and our enemies laugh among themselves.

All: Glory be to the Father and to the Son and to the Holy Spirit; as it was in the beginning, is now, and will be forever. Amen.

THE FIRST READING: Mark 1:35–39
And rising very early in the morning, while it was still dark, He departed and went out to a desolate place, and there He prayed. [36]And Simon and those who were with Him searched for Him, [37]and they found Him and said to Him, "Everyone is looking for You." [38]And He said to them, "Let us go on to the next towns, that I may preach there also, for that is why I came out." [39]And He went throughout all Galilee, preaching in their synagogues and casting out demons.

Leader: This is the Word of the Lord.
People: Thanks be to God.

(Please stand, as you are able)
THE PASSION READING: Mark 14:53–15:5
Leader: The Passion of Our Lord according to St. Mark, the 14th and 15th chapters.
People: Glory to You, O Lord.

And they led Jesus to the high priest. And all the chief priests and the elders and the scribes came together. [54]And Peter had followed Him at a distance, right into the courtyard of the high priest. And he was sitting with the guards and warming himself at the fire. [55]Now the chief priests and the whole Council were seeking testimony against Jesus to put Him to death, but they found none. [56]For many bore false witness against Him, but their testimony did not agree. [57]And some stood up and bore false witness against Him, saying, [58]"We heard Him say, 'I will destroy this temple that is made with hands, and in three days I will build another, not made with hands.'" [59]Yet even about this their testimony did not agree. [60]And the high priest stood up in the midst and asked Jesus, "Have You no answer to make? What is it that these men testify against You?" [61]But He remained silent and made no answer. Again the high priest asked Him, "Are You the Christ, the Son of the Blessed?" [62]And Jesus said, "I am, and you will see the Son of Man seated at the right hand of Power, and coming with the clouds of heaven." [63]And the high priest tore his garments and said, "What further witnesses do we need? [64]You have heard His blasphemy. What is your decision?" And they all condemned Him as deserving death. [65]And some began to spit on Him and to cover His face and to strike Him, saying to Him, "Prophesy!" And the guards received Him with blows. [66]And as Peter was below in the courtyard, one of the servant girls of the high priest came, [67]and

seeing Peter warming himself, she looked at him and said, “You also were with the Nazarene, Jesus.” 68But he denied it, saying, “I neither know nor understand what you mean.” And he went out into the gateway and the rooster crowed. 69And the servant girl saw him and began again to say to the bystanders, “This man is one of them.” 70But again he denied it. And after a little while the bystanders again said to Peter, “Certainly you are one of them, for you are a Galilean.” 71But he began to invoke a curse on himself and to swear, “I do not know this man of whom you speak.” 72And immediately the rooster crowed a second time. And Peter remembered how Jesus had said to him, “Before the rooster crows twice, you will deny Me three times.” And he broke down and wept. 15:1And as soon as it was morning, the chief priests held a consultation with the elders and scribes and the whole Council. And they bound Jesus and led Him away and delivered Him over to Pilate. 2And Pilate asked Him, “Are You the King of the Jews?” And He answered him, “You have said so.” 3And the chief priests accused Him of many things. 4And Pilate again asked Him, “Have You no answer to make? See how many charges they bring against You.” 5But Jesus made no further answer, so that Pilate was amazed.

Leader: This is the Gospel of the Lord.
People: Praise to You, O Christ.

THE LENT RESPONSORY

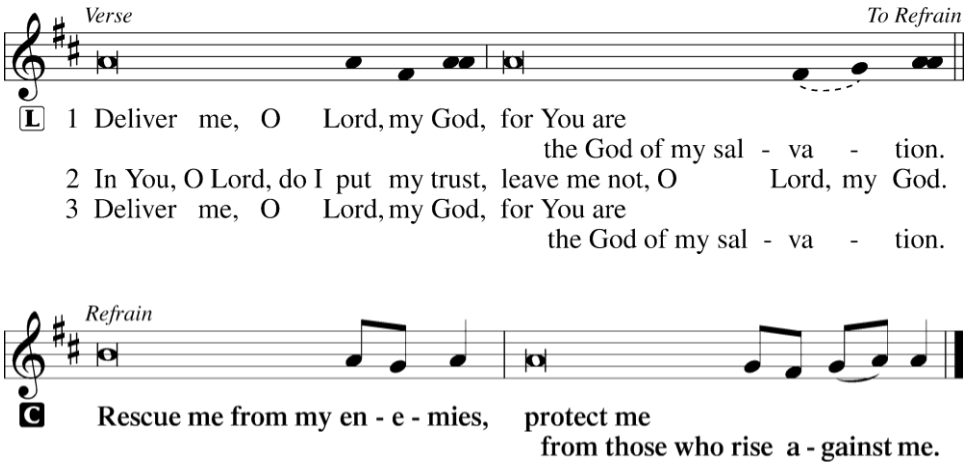

(Please be seated)
THE SERIES HYMN: **“O Love, How Deep”** **Hymn 544**
(Verses 1-4)

THE SERMON Pastor Dan May

THE MUSICAL PSALM

(The Congregation please join in singing each Refrain as marked.)

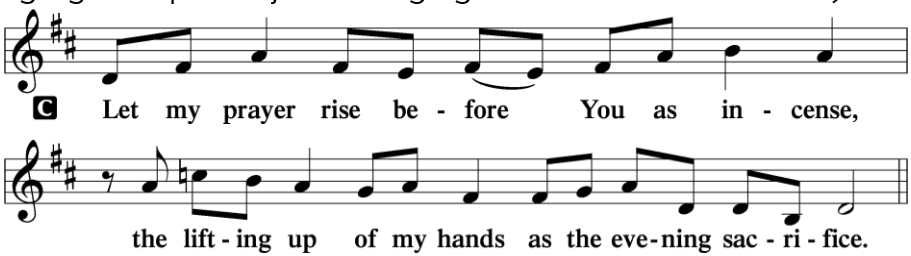

O Lord, I call to You; come to me quickly;
hear my voice when I cry to You. **(Refrain)**

Set a watch before my mouth, O Lord, and guard the door of my lips.
Let not my heart incline to any evil thing;
Let me not be occupied in wickedness with evil doers.
But my eyes are turned to You, O God; in You I take refuge.
Strip me not of my life.
Glory be to the Father and to the Son and to the Holy Spirit;
As it was in the beginning, is now, and will be forever. Amen. **(Refrain)**

THE GATHERING OF TITHES AND OFFERINGS

Please take the black binder at the end of each pew, and fill out the appropriate info. We encourage our members to greet our visitors after the service.

THE MUSICAL OFFERING: "Agnus Dei" Choir

(Please stand, as you are able)

THE PRAYERS OF THE CHURCH

(During the spoken prayer, the music for each petition below will be played. The congregation please join in singing following each petition.)

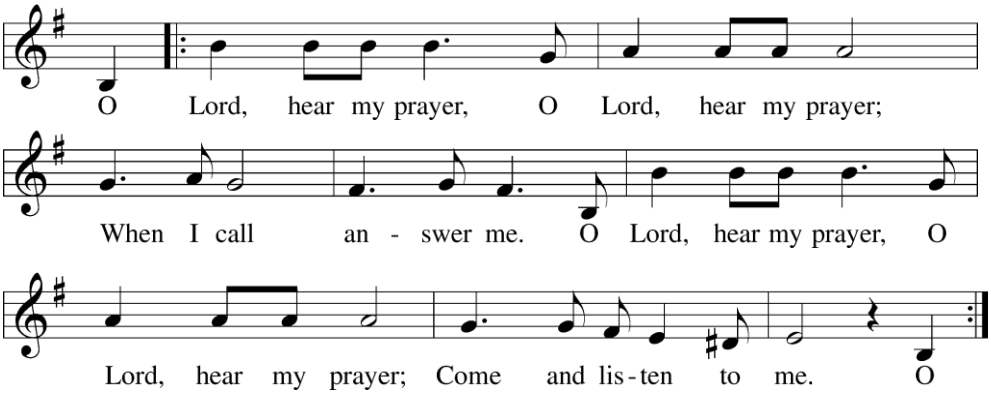

Text: Taizé Community; Tune: Jacques Berthier, 1923–94; Text and tune: © 1982 Ateliers et Presses de Taizé, Taizé Community, France, admin. GIA Publications, Inc. Used by permission: LSB Hymn License no. 110001611

Leader: O Lord, hear my prayer.
People: And let my cry come to You.

Leader: Heavenly Father, You did not remain apart from Your creation. You sought us when we were not seeking You and did for us what we could not do for ourselves. For all this we give You thanks and praise. Hear us, and let our prayer be counted as incense before You,
People: (Refrain)

Leader: O God, whose glory it is always to have mercy, be gracious to all who have gone astray from Your ways and bring them again with penitent hearts and steadfast faith to embrace and hold fast the unchangeable truth of Your Word. Hear us, and let our prayer be counted as incense before You,
People: (Refrain)

Leader: O God, from whom come all holy desires, all good counsels, and all just works, give to us, Your servants, that peace which the world cannot give, that our hearts may be set to obey Your commandments and also that we, being defended from the fear of our enemies, may live in peace and quietness. Hear us, and let our prayer be counted as incense before You,
People: (Refrain)

THE LORD'S PRAYER

THE BENEDICAMUS AND BENEDICTION
Leader: Let us bless the Lord.
People: Thanks be to God.

Leader: The Lord bless you and keep you. The Lord make His face shine on you and be gracious to you. The Lord look upon you with favor and ✠ give you peace.
People: Amen.

THE CLOSING HYMN: "**Glory Be to Jesus**" **Hymn 433**

THE POSTLUDE: "Andante" Smart

SERVING

Liturgist	Pastor Dan Sheafer
Organ	Myra Schmidt
Piano	Matt Johnston
Acolyte	Gabby Repp
Usher Crew 5	Jasper Downie, Arlan Hogan, Richie Cummins, Everett Cummins, Scott Everson, John Hoham, Dave Huffman, Ethan Kuhmichel, Caleb Layman, Brent Ostermeyer
Audio	Mike Milholland

+MIDWEEK WORSHIP+

Wednesday, March 18, at 11:30 a.m. & 7:00 p.m.
"For Us He Heals"
Lenten Worship Service

Wednesday, March 25, at 11:30 a.m. & 7:00 p.m.
"For Us Betrayed"
Lenten Worship Service

+HOLY WEEK+

Thursday, April 2, at 11:30 a.m. & 7:00 p.m.
"For Many, For Us"
Maundy Thursday Worship

Friday, April 3, at 1:00 & 7:00 p.m.
"For Us, He Died"
Good Friday Worship at 1:00 p.m.
Tenebrae Worship at 7:00 p.m.

+EASTER SUNDAY+

Sunday, April 5 at 7:00, 9:00, and 11:00 a.m.
Easter Sunday Services

EMMANUEL LUTHERAN CHURCH

Building faith in the city

We are a caring family of baptized Christians bound together in the forgiveness which God has provided all people through His Son, Jesus.

This family exists to announce this gift of forgiveness to individuals of all nations and cultures through the preaching of God's Word and the administration of the Sacraments. Emmanuel instructs young and old according to the confessional standard of the Lutheran Church-Missouri Synod, and reaches out through forgiving relationships, working to connect all members of the family through caring friendships.

Emmanuel serves as shepherds of the sheep; seekers of the lost; friends of sinners; and caregivers to the poor, lonely and broken-hearted. It is a family that cares for all people and reaches out to witness to the love and forgiveness found in Jesus Christ.

Emmanuel Worship Services are designed to share God's love and forgiveness through the ministry of Word and Sacrament. We offer a variety of worship styles and we encourage you to worship in the liturgical style that best meets your needs.

Saturday Evening Divine Service—This service offers a contemporary setting and is held on Saturdays at 5:00 p.m.

Sunday Morning Divine Services—These services are held on Sundays at 8:00 and 10:30 a.m. and feature worship in a traditional liturgical setting.

Church Staff

Thomas A. Eggold, Senior Pastor
Dan Sheafer, Associate Pastor
Matt Johnston, Dir. of Music Ministry
Lana Hille, Dir. of Congregational Care
Sarah Pennekamp, Dir. of Discipleship & Youth Ministry
Liz Bejot, Dir. of Children's Ministry
Jennifer Tweedy, Dir. of Admin. & Finance
Arthur Klausmeier, Pastor Emeritus
Dan May, Pastoral Assistant
Herb Schumm, Pastoral Assistant
Mark Sheafer, Pastoral Assistant
Ryan Tietz, Pastoral Assistant
Dan Dahling, Pastoral Assistant
Myra Schmidt, Organist
Dick Shively, Business Manager
Becki Elonzae, Office Manager
Randy Thompson, Maintenance Supervisor
Carolyn Meyer, Administrative Assistant
Brad Larson, Seminary Fieldworker
Caleb Swor, Seminary Fieldworker
Qien "Suzie" Su, Deaconess Fieldworker

Emmanuel-St. Michael Lutheran School

Dr. Ben Stellwagen, Principal
1123 Union Street, Fort Wayne, IN 46802 **Website**: www.esmeagles.com

420 Christ, the Life of All the Living

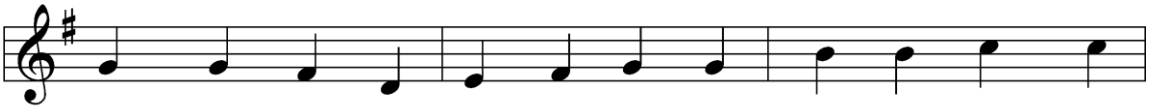

1 Christ, the life of all the liv - ing, Christ, the death of
6 Thou hast suf - fered great af - flic - tion And hast borne it
7 Then, for all that wrought my par - don, For Thy sor - rows

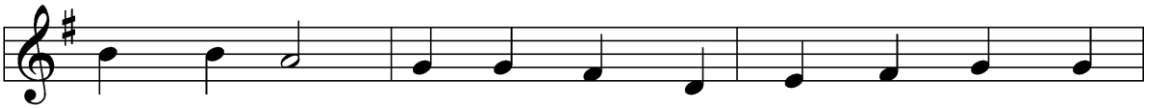

death, our foe, Who, Thy - self for me once giv - ing
pa - tient - ly, E - ven death by cru - ci - fix - ion,
deep and sore, For Thine an - guish in the Gar - den,

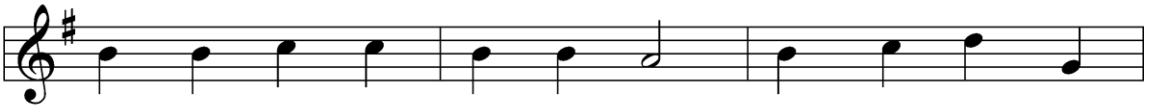

To the dark - est depths of woe: Through Thy suf - f'rings,
Ful - ly to a - tone for me; Thou didst choose to
I will thank Thee ev - er - more, Thank Thee for Thy

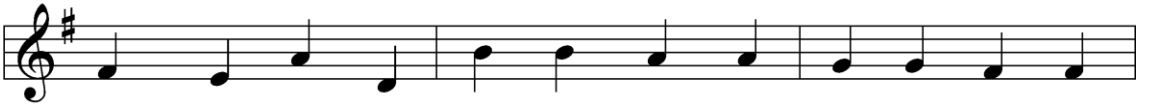

death, and mer - it I e - ter - nal life in - her - it.
be tor - ment - ed That my doom should be pre - vent - ed.
groan - ing, sigh - ing, For Thy bleed - ing and Thy dy - ing,

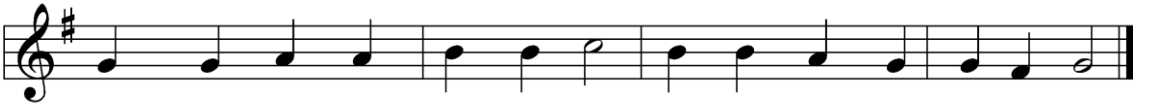

Thou - sand, thou - sand thanks shall be, Dear - est Je - sus, un - to Thee.
Thou - sand, thou - sand thanks shall be, Dear - est Je - sus, un - to Thee.
For that last tri - um - phant cry, And shall praise Thee, Lord, on high.

Text and tune: Public domain

544 O Love, How Deep

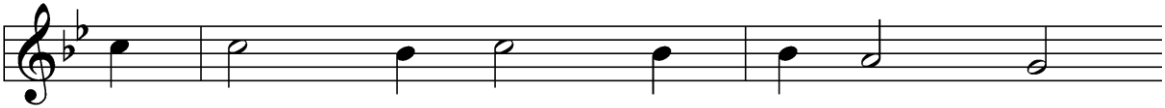

1 O love, how deep, how broad, how high,
2 He sent no an - gel to our race,
3 For us bap - tized, for us He bore
4 For us He prayed; for us He taught;

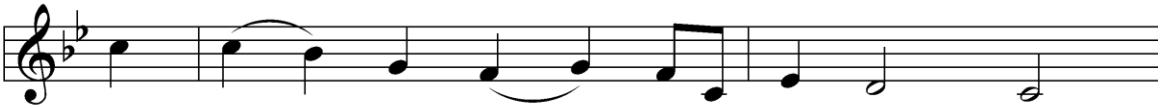

Be - yond all thought and fan - ta - sy,
Of high - er or of low - er place,
His ho - ly fast and hun - gered sore;
For us His dai - ly works He wrought,

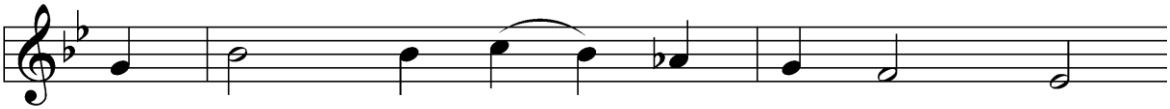

That God, the Son of God, should take
But wore the robe of hu - man frame,
For us temp - ta - tion sharp He knew;
By words and signs and ac - tions thus

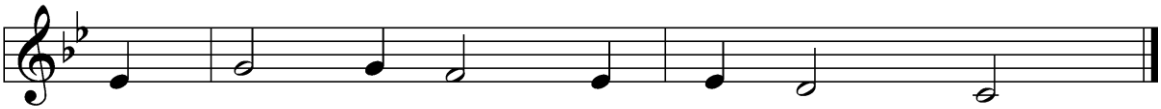

Our mor - tal form for mor - tals' sake!
And to this world Him - self He came.
For us the tempt - er o - ver - threw.
Still seek - ing not Him - self but us.

Text: Public domain

433 Glory Be to Jesus

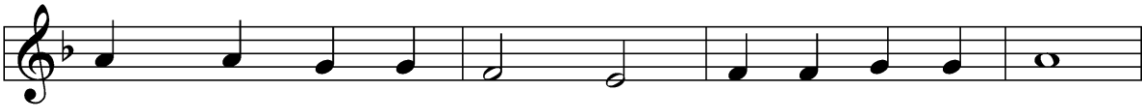

1 Glo - ry be to Je - sus, Who in bit - ter pains
2 Grace and life e - ter - nal In that blood I find;
3 Blest through end - less a - ges Be the pre - cious stream
4 A - bel's blood for ven - geance Plead - ed to the skies;

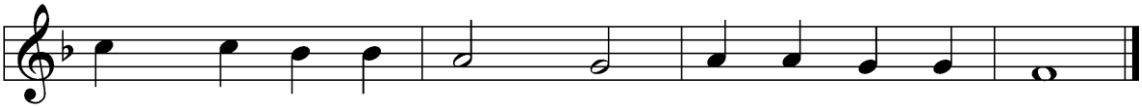

Poured for me the life - blood From His sa - cred veins!
Blest be His com - pas - sion, In - fi - nite - ly kind!
Which from end - less tor - ment Did the world re - deem!
But the blood of Je - sus For our par - don cries.

5 Oft as earth exulting
Wafts its praise on high,
Angel hosts rejoicing
Make their glad reply.

6 Lift we, then, our voices,
Swell the mighty flood;
Louder still and louder
Praise the precious blood!

Text and tune: Public domain