

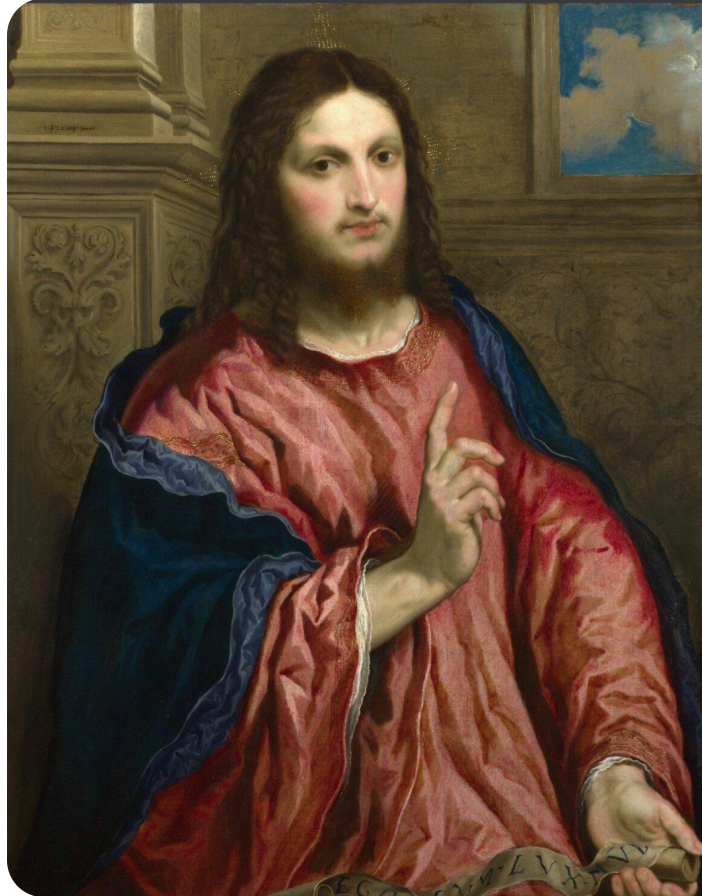

Amelia Plantation Chapel

An Interdenominational Community Church

Get Connected With Amelia Plantation Chapel



“Christ as the Light of the World “ by Italian painter, Paris Bordone (1500-1571).

The translation of the words on the scroll in Christ’s hand says, “I am the Light of the World.” His finger points heavenwards toward God the Creator of light. The painting hangs in the National Gallery of Art, UK, Trafalgar Square, London.

May 3, 2026: Fifth Sunday of Easter

Sermon: Light of Life| Dr. Ken Jones, Senior Pastor

Scripture: John 8:12, Psalm 27:1

Contemporary Worship Leader, Terry Thrift

***Nicene Creed**

I believe in one God, the Father almighty, Maker of heaven and earth, and of all things visible and invisible. And in one Lord Jesus Christ, the only-begotten Son of God, begotten of his Father before all worlds, God of God, Light of Light, very God of very God; begotten, not made, being of one substance with the Father, by whom all things were made. Who for us and for our salvation came down from heaven, and was incarnate by the Holy Spirit of the Virgin Mary, and was made man, and crucified also for us under Pontius Pilate; he suffered and was buried, and the third day he rose again according to the scriptures, and ascended into heaven, and sits on the right hand of the Father; and he shall come again with glory to judge both the quick and the dead; whose kingdom shall have no end. And I believe in the Holy Spirit, the Lord and Giver of life, who proceeds from the Father and the Son, who with the Father and the Son together is worshiped and glorified; who spoke by the prophets. And I believe in one holy catholic and apostolic church; I acknowledge one baptism for the remission of sins, and I look for the resurrection of the dead, and the life of the world to come. Amen.

Our Vision:

To develop mature Christian disciples who compassionately respond to the needs of others.

Invocation & Prayer of Confession

We confess to You, Almighty God, Father, Son, and Holy Spirit; That we have grievously sinned in thought, word, and deed. Make us truly contrite. Fill us with holy faith; And give us grace to amend our lives according to Your Word; For the glory of Your name; Through Jesus Christ our Lord. Amen (Time for Silent Prayer)

Order of Worship

Gathering

- Songs of Worship
- Prayers of Adoration, Confession & Assurance of Pardon
- Doxology and the Creed
- Praise Team & Offering

Service of the Word

- Prayer of Illumination
- Scripture Reading
- Sermon

Service of the Table

- Prayer of Consecration
- Communion Songs
- Pastoral Prayer
- The Lord's Prayer

Sending

- Benediction
- Going Forth

Today We Pray For

Chapel Members

Henry Turner
Dootsie Krenach
Harry DeNoers
Dick Devoe
Tom Jordan
Shirley Hargreaves

Relatives

Dave Drissel,
brother of Dianne Gruber
Hayley Brammer, daughter
in-law of The Brammers Hilary
Bayer, daughter of Jerry &
Beverly Wilkinson Darryl Frick,
brother of Laura June McDuffie
Ashley Flynn, daughter of
William & Debbie Hyde
Amanda Dehaven,
daughter of Cheryl Donaldson
Bobby Phillips,
step-father of Tammy Beall

Flowers

"In honor of our 66th anniversary"
-Keith & Marilyn Erdahl
"In memory of Gus & Phyllis"
-Mark & Sarah Heatwole

Today, May 3

10:00 am: Coffee Fellowship (FH)

10:15 am: Bible Study (Meeting Room)

11:15 am: Worship Service

Next Sunday, May 10

10:00 am: Coffee Fellowship (FH)

10:15 am: Bible Study (Meeting Room)

11:15 am: Worship Service

Bible Classes

- Sunday Bible study at 10:15 am
- Mondays at 10:00 am: Jan Smith's coed Study of John's Gospel
- Tuesdays at 10:30 am: Men's Bible Study class (Women will resume in the fall)

VBS Volunteers Needed

We are holding VBS on July 13-17 from 9:00 am to 12:00 pm for Kindergarten-5th grade. Sign ups are available on our website for children and volunteers. We will also have a volunteer sign up sheet in the Narthex. If you have any questions email info@ameliachapel.com or call the Chapel office at 904-277-4414.

Stock Donation Account Change

To better serve our mission and ensure smooth processing of gifts, please note that **our stock donation account has recently changed**. Effective immediately, all stock contributions should be directed to our new brokerage account. For updated account details and transfer instructions, please contact Tina at (904) 277-4414 or financial@ameliachapel.com. Thank you for your continued generosity and support.

Baby Bottle Blessings (starts next Sunday)

The Nest is one of the ministries our Chapel family supports through our Outreach Program. Please consider taking a baby bottle to donate coins, cash or check to help fund the FREE services The Nest offers to women with unplanned pregnancies. They provide life-affirming sonograms, Christian counseling, Bible study and parenting classes for mothers and fathers. This fundraiser will wrap up on Sunday, May 24, so please return your bottles by that date. If you have any questions, contact Sandy Jones 571-283-4638.

If you would like to become a member, please pick up a membership packet in the main entry. Full or associate membership is available. Associate membership is for those who wish to retain membership in their home church yet enjoy full privileges of Chapel members.

Amelia Plantation
Chapel 36 Bowman Rd
904-277-4414
www.ameliachapel.com