

Trinity Worship Training Video

Get Right Church

1. Get right, church, and lets go home, come

1. Well, get right, church and

on and Get right church, and let's go home,
let's go home,

Get right, church, you bet - ter get right, church,

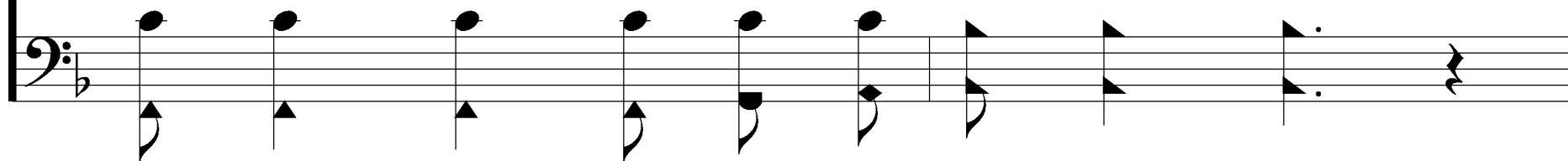

Get right church, and let's go home.

2. I'm go-ing home on the morn-ing train, come

2. I'm go-ing home on the

on and I'm go-ing home on the morn-ing train,

morn-ing train.

I'm go - ing home, I'm go - ing home,

I'm go - ing home on the morn - ing train.

3. Eve-ning train might be too late, come

3. The eve-ning train might

on and Eve-ning train might be too late,
be too late,

Eve - ning train, eve - ning train,

Eve - ning train might be too late.

4. Back back train and get your load, come

4. Well, back back train and

on and Back back train and get your load,
get your load,

Back back train, you bet - ter back back train,

Back back train and get your load.

1. Get right, church, and lets go home, come

1. Well, get right, church and

on and Get right church, and let's go home,

let's go home,

Get right, church, you bet - ter get right, church,

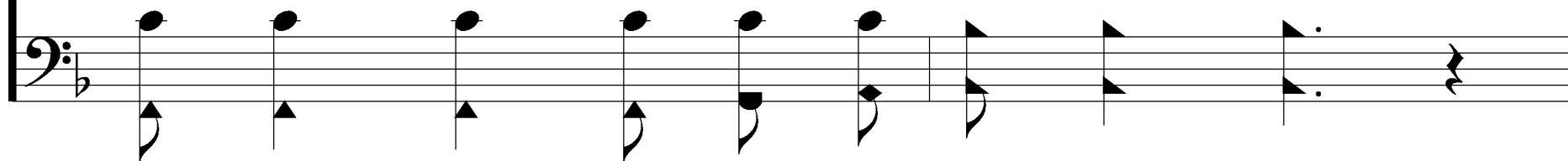

Get right church, and let's go home.

1. Get right, church, and lets go home, come

1. Well, get right, church and

on and Get right church, and let's go home,
let's go home,

Get right, church, you bet - ter get right, church,

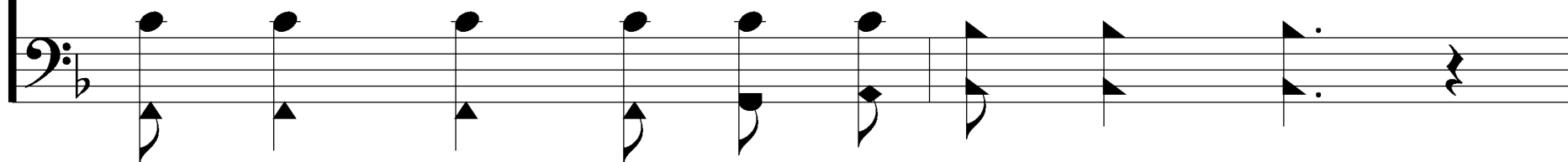

Get right church, and let's go home.

