

Trinity Worship Training Video

Highly Exalted

Highly Exalted

338

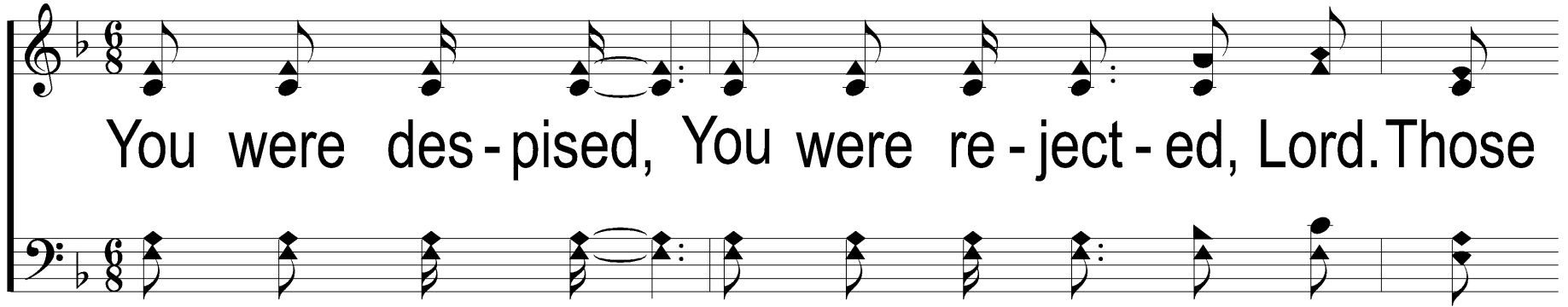

You were des-pised, You were re-ject-ed, Lord. Those

who passed by ev-en a-vert-ed their gaze from the sight.

©2007 Integrity's Hosanna! Music. All Rights Reserved. Used by Permission.

WORDS & MUSIC: Robin Mark, Paul Baloche. Arr. Shane Coffman

Presentation © 2018 Taylor Publications LLC

Highly Exalted

338

Such was the suf - f'ring You bore for us.

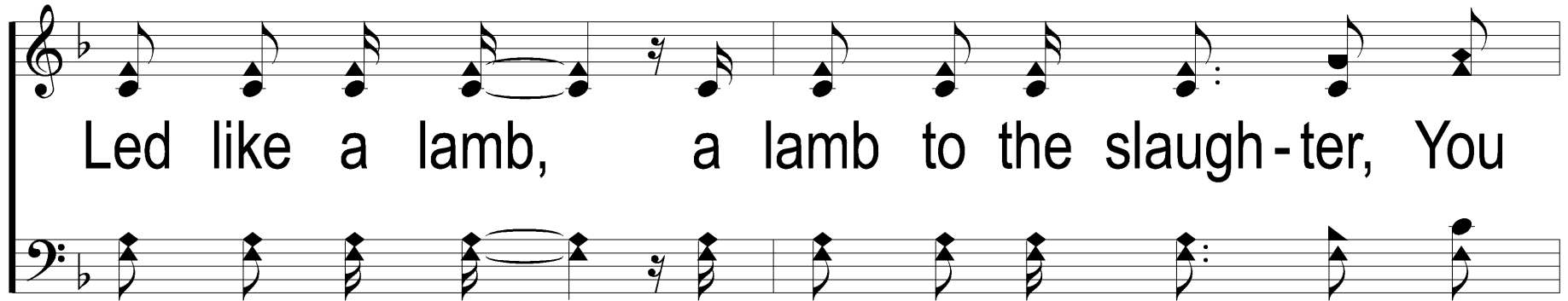

Led like a lamb, a lamb to the slaugh - ter, You

Highly Exalted

338

spoke not a word, but chose to be si-lent though You did

no wrong, nor was de- ceit-ful-ness found in You.

Highly Exalted

338

Yet by Your wounds our sal - va - tion has come.

Yet by Your suf - f'ring our free - dom is won. for

Highly Exalted

338

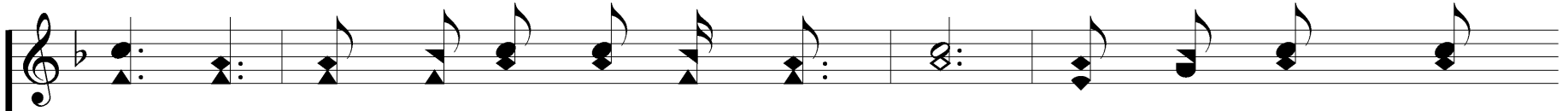

God has high - ly ex - alt - ed Your name. He has en - throned

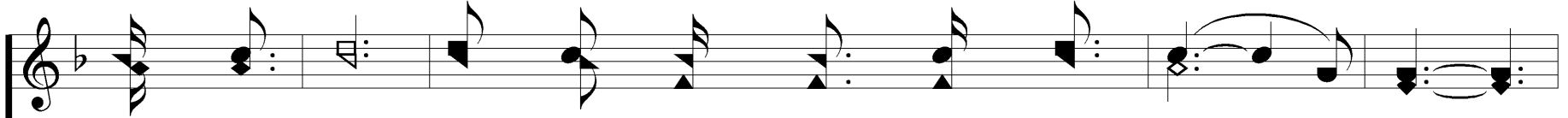

You on high. Je - sus, the name a - bove all names.

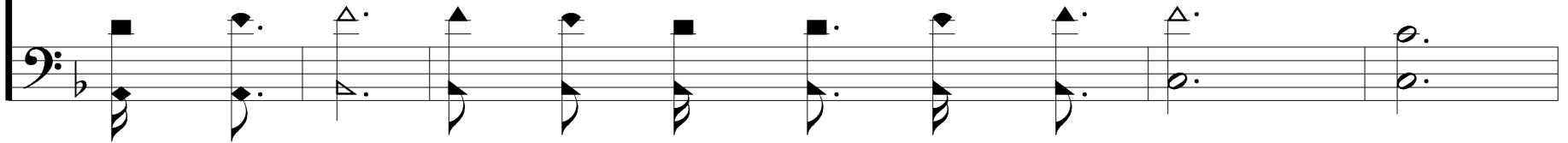

Highly Exalted

338

God has high-ly ex-alt-ed Your name. He has en-throned

You on high. Je-sus, the name a-bove all names.

Highly Exalted

338

You were des-pised, You were re-ject-ed, Lord. Those

who passed by ev-en a-vert-ed their gaze from the sight.

Highly Exalted

338

Such was the suf - f'ring You bore for us.

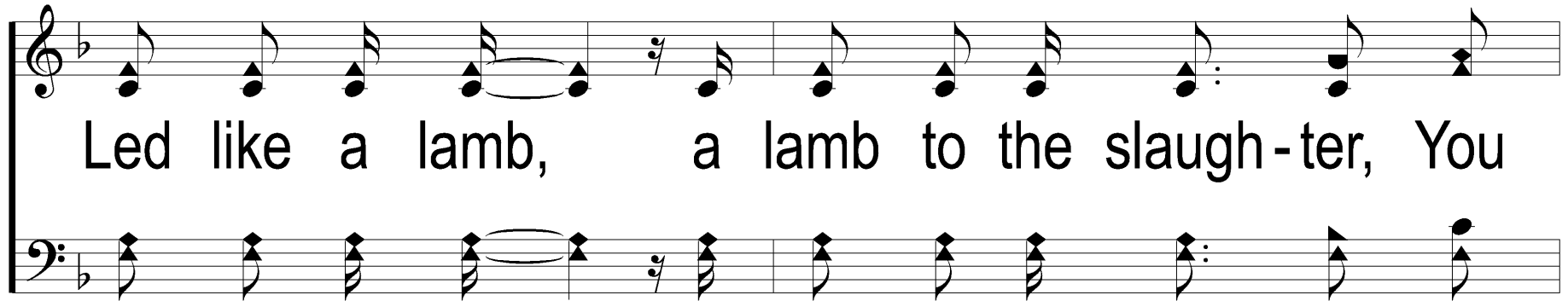

Led like a lamb, a lamb to the slaugh - ter, You

Highly Exalted

338

spoke not a word, but chose to be si-lent though You did

no wrong, nor was de- ceit-ful-ness found in You.

Highly Exalted

338

Yet by Your wounds our sal - va - tion has come.

Yet by Your suf - f'ring our free - dom is won. for

Highly Exalted

338

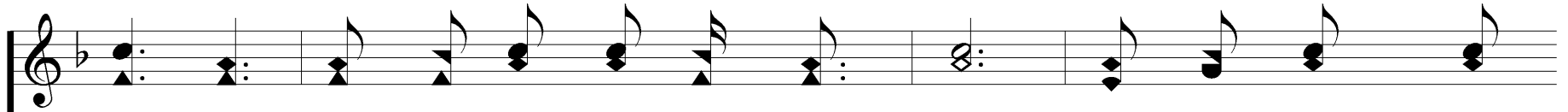

God has high-ly ex-alt-ed Your name. He has en-throned

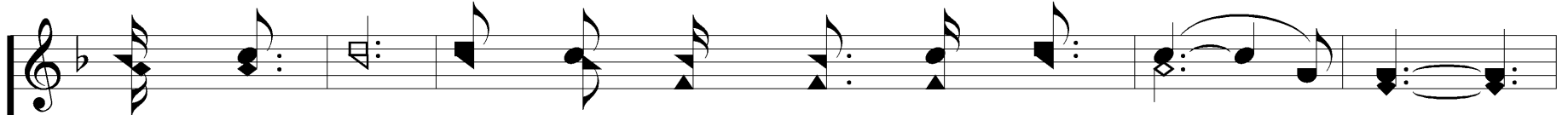

You on high. Je-sus, the name a-bove all names.

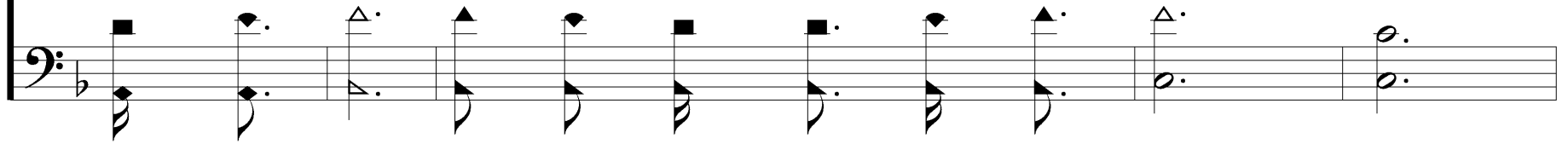

Highly Exalted

338

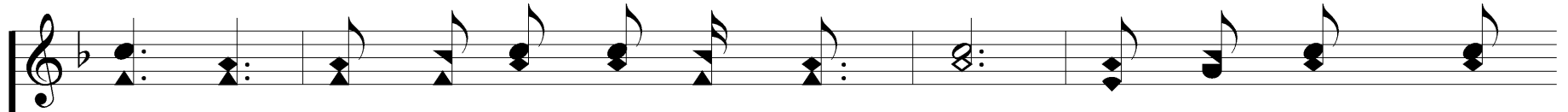

God has high-ly ex-alt-ed Your name. He has en-throned

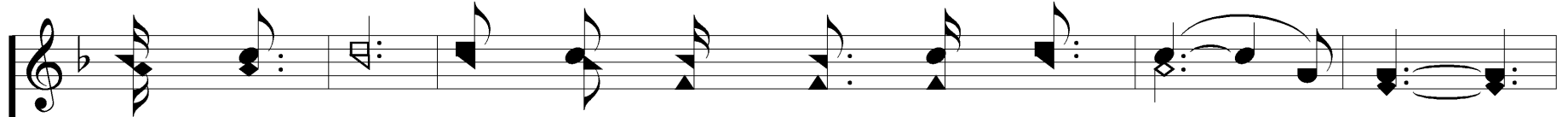

You on high. Je-sus, the name a-bove all names.

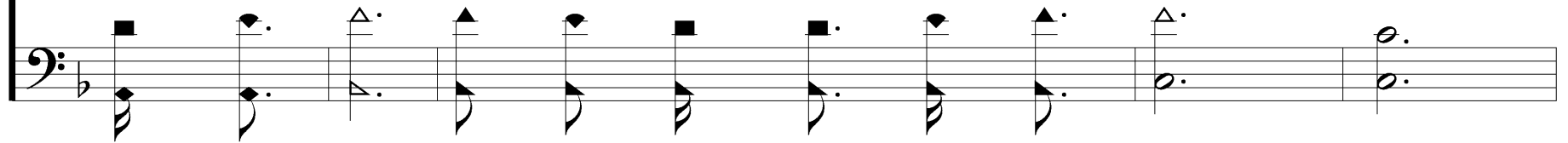

Highly Exalted

338

You were des - pised, You were re - ject - ed, Lord. Those who

passed by ev - en a - vert - ed their gaze from the sight.

Highly Exalted

338

Such was the suf - f'ring You bore for us.
