



Christ Evangelical Lutheran Church

W240 N3103 Pewaukee Road, Pewaukee, Wisconsin 53072

Phone: 262-691-0720 Email: office@christpewaukee.org

Pentecost XVI

Saturday, September 24, 2022

5:00 pm

*The office
of overseer,
... a noble task*

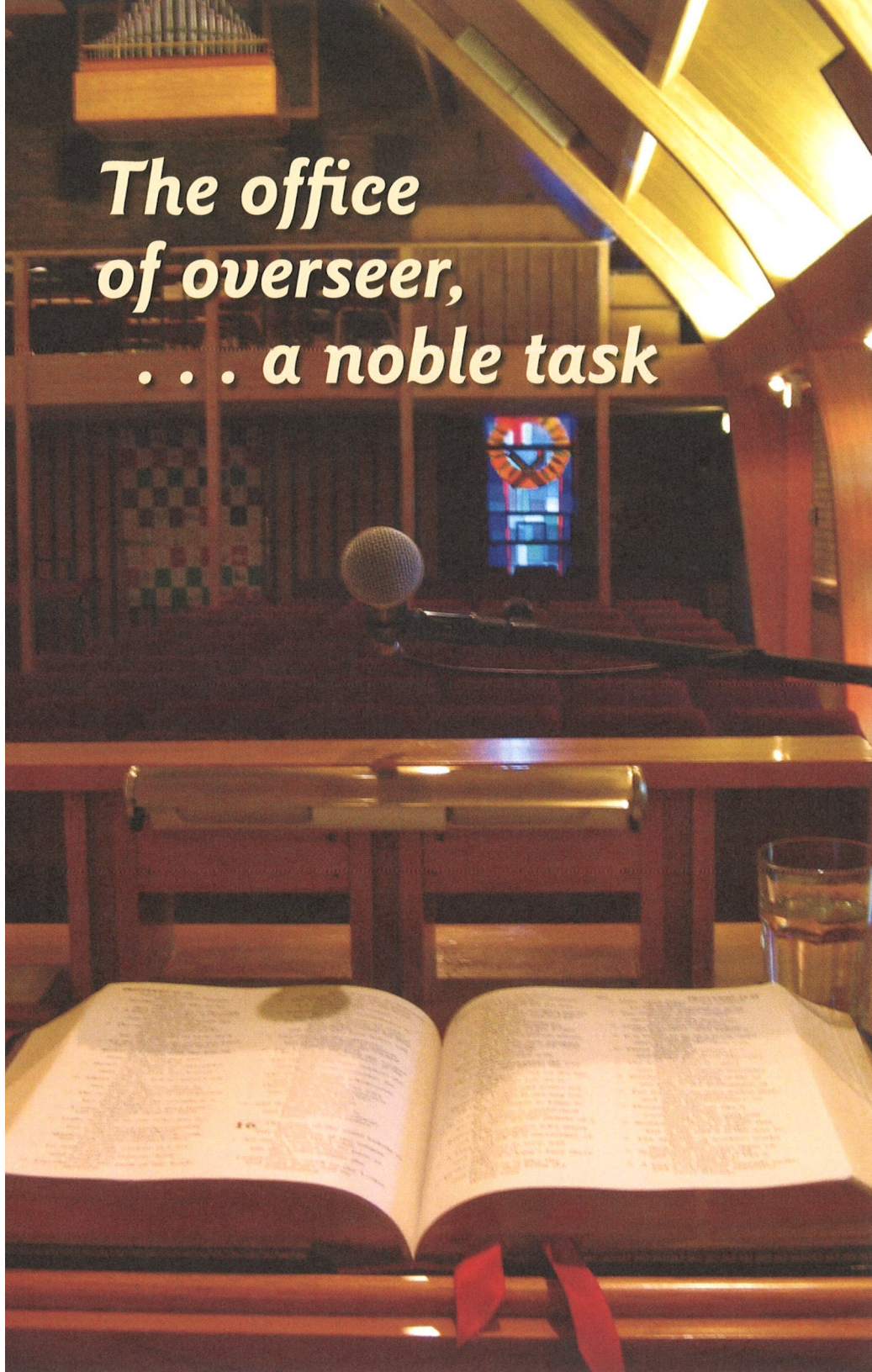

Worship Leader: Pastor Bradley Taylor
Preacher: Pastor Richard Krause

Prayer: Heavenly Father, holy be your name. Help me today to come into your presence with thanksgiving and to join my fellow Christians in hymns of praise and adoration. As I kneel before you, my Maker, give me joy in worship and help me declare before all people that you are a mighty and forgiving God. Graciously accept the offerings of my hands, and use my gifts in the service of my congregation and of your Church everywhere. Amen.

WELCOME TO WORSHIP

HYMN 624 "Praise to the Lord, the Almighty"



1 Praise to the Lord, the Al - might - y, the King of cre -
2 Praise to the Lord, who o'er all things is won - drous - ly
3 Praise to the Lord, who has fear - ful - ly, won - drous - ly,
4 Praise to the Lord, who will pros - per your work and de -
5 Praise to the Lord! O let all that is in me a -



a - tion! O my soul, praise him, for he is your
reign - ing and, as on wings of an ea - gle, up -
made you, health has be - stowed and, when heed - less - ly
fend you; sure - ly his good - ness and mer - cy shall
dore him! All that has life and breath, come now with



health and sal - va - tion! Let all who hear now to his
lift - ing, sus - tain - ing. Have you not seen how all that's
fall - ing, has stayed you. What need or grief ev - er has
dai - ly at - tend you. Pon - der a - new what the Al -
prais - es be - fore him! Let the a - men sound from his



tem - ple draw near, join - ing in glad ad - o - ra - tion!
need - ful has been sent by his gra - cious or - dain - ing?
failed of re - lief? Wings of his mer - cy did shade you.
might - y can do as with his love he be - friends you.
peo - ple a - gain; glad - ly for - ev - er a - dore him!

Stand

CALL TO WORSHIP

P: We worship in the name of the Father and of the Son (†) and of the Holy Spirit.

C: Amen.

P: Praise the LORD, O my soul.

C: I will sing praise to my God as long as I live.

P: Do not put your trust in princes,

C: In mortal men who cannot save.

P: When their spirit departs, they return to the ground;

C: On that very day their plans come to nothing.

P: Blessed is he whose help is in the God of Jacob,

C: Whose hope is in the LORD his God,

P: The Maker of heaven and earth, the sea, and everything in them—

C: The LORD, who remains faithful forever. Praise the LORD. (Psalm 146)

To avoid disruptions, please silence your cell phones before worship.

CONFESSION OF SINS AND FORGIVENESS

P: We have come into the presence of God, who created us to love and serve him as his dear children. But we have disobeyed him and deserve only his wrath and punishment. Therefore, let us confess our sins to him and plead for his mercy.

C: Merciful Father in heaven, I am altogether sinful from birth. In countless ways I have sinned against you and do not deserve to be called your child. But trusting in Jesus, my Savior, I pray: Have mercy on me according to your unfailing love. Cleanse me from my sins, and take away my guilt.

P: God, our heavenly Father, has forgiven all your sins. By the perfect life and innocent death of our Lord Jesus Christ, he has removed your guilt forever. You are his own dear child. May God give your strength to live according to his will.

C: Amen.

PRAYER

P: O Almighty God, you have commanded us to pray and have promised to hear us. Send your Holy Spirit to direct and rule over our hearts in all things that we may persevere with steadfast faith and confess your name as long as we live through Jesus Christ, our Lord.

C: Amen.

Be seated

OLD TESTAMENT LESSON *Amos 6: 1-7*

Woe to you who are complacent in Zion,
and to you who feel secure on Mount Samaria,
you notable men of the foremost nation,
to whom the people of Israel come!
Go to Kalneh and look at it;
go from there to great Hamath,
and then go down to Gath in Philistia.
Are they better off than your two kingdoms?
Is their land larger than yours?

You put off the day of disaster
and bring near a reign of terror.
You lie on beds adorned with ivory
and lounge on your couches.
You dine on choice lambs
and fattened calves.
You strum away on your harps like David
and improvise on musical instruments.
You drink wine by the bowlful
and use the finest lotions,
but you do not grieve over the ruin of Joseph.
Therefore you will be among the first to go into exile;
your feasting and lounging will end.

EPISTLE LESSON *I Timothy 6: 6-19*

But godliness with contentment is great gain. For we brought nothing into the world, and we can take nothing out of it. But if we have food and clothing, we will be content with that. Those who want to get rich fall into temptation and a trap and into many foolish and harmful desires that plunge people into ruin and destruction. For the love of money is a root of all kinds of evil. Some people, eager for money, have wandered from the faith and pierced themselves with many griefs.

But you, man of God, flee from all this, and pursue righteousness, godliness, faith, love, endurance and gentleness. Fight the good fight of the faith. Take hold of the eternal life to which you were called when you made your good confession in the presence of many witnesses. In the sight of God, who gives life to everything, and of Christ Jesus, who while testifying before Pontius Pilate made the good confession, I charge you to keep this command without spot or blame until the appearing of our Lord Jesus Christ, which God will bring about in his own time—God, the blessed and only Ruler, the King of kings and Lord of lords, who alone is immortal and who lives in unapproachable light, whom no one has seen or can see. To him be honor and might forever. Amen.

Command those who are rich in this present world not to be arrogant nor to put their hope in wealth, which is so uncertain, but to put their hope in God, who richly provides us with everything for our enjoyment. Command them to do good, to be rich in good deeds, and to be generous and willing to share. In this way they will lay up treasure for themselves as a firm foundation for the coming age, so that they may take hold of the life that is truly life.

HYMN 717 "What Is the World to Me"

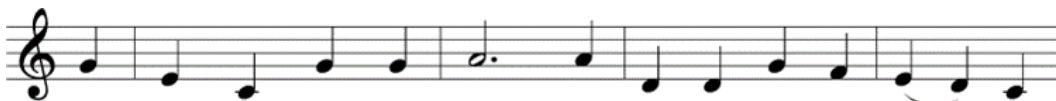

1 What is the world to me with all its vaunt-ed plea - sure
2 The world seeks af - ter wealth and all that mon - ey of - fers,
3 The world is like a cloud and like a va - por fleet - ing,
4 What is the world to me! My Je - sus is my trea - sure,



when you and you a - lone, Lord Je - sus, are my trea - sure!
yet nev - er is con - tent though gold should fill its cof - fers.
a shad - ow that de - clines, swift to its end re - treat - ing.
my life, my health, my wealth, my friend, my love, my plea - sure,



You on - ly, dear - est Lord, my soul's de - light shall be;
I have a high - er good, con - tent with it I'll be;
My Je - sus shall re - main, though all things fade and flee,
my joy, my crown, my all, my bliss e - ter - nal - ly.

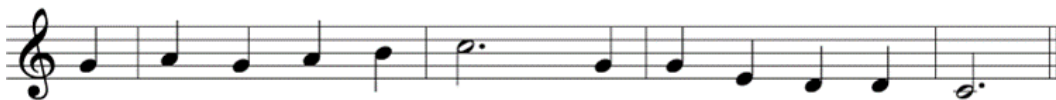

you are my peace, my rest. What is the world to me!
my Je - sus is my wealth. What is the world to me!
my ev - er - last - ing rock. What is the world to me!
Once more then I de - clare: What is the world to me!

SERMON TEXT

Luke 16: 19-31

"There was a rich man who was dressed in purple and fine linen and lived in luxury every day. At his gate was laid a beggar named Lazarus, covered with sores and longing to eat what fell from the rich man's table. Even the dogs came and licked his sores.

"The time came when the beggar died and the angels carried him to Abraham's side. The rich man also died and was buried. In Hades, where he was in torment, he looked up and saw Abraham far away, with Lazarus by his side. So he called to him, 'Father Abraham, have pity on me and send Lazarus to dip the tip of his finger in water and cool my tongue, because I am in agony in this fire.'

“But Abraham replied, ‘Son, remember that in your lifetime you received your good things, while Lazarus received bad things, but now he is comforted here and you are in agony. And besides all this, between us and you a great chasm has been set in place, so that those who want to go from here to you cannot, nor can anyone cross over from there to us.’

“He answered, ‘Then I beg you, father, send Lazarus to my family, for I have five brothers. Let him warn them, so that they will not also come to this place of torment.’

“Abraham replied, ‘They have Moses and the Prophets; let them listen to them.’

“‘No, father Abraham,’ he said, ‘but if someone from the dead goes to them, they will repent.’

“He said to him, ‘If they do not listen to Moses and the Prophets, they will not be convinced even if someone rises from the dead.’”

SERMON THEME LIVING FROM HERE TO ETERNITY

Stand

THE APOSTLES' CREED

**I believe in God, the Father almighty,
maker of heaven and earth.**

**I believe in Jesus Christ, his only Son, our Lord,
who was conceived by the Holy Spirit,
born of the virgin Mary,
suffered under Pontius Pilate,
was crucified, died, and was buried.**

He descended into hell.

The third day he rose again from the dead.

He ascended into heaven

and is seated at the right hand of God the Father almighty.

From there he will come to judge the living and the dead.

**I believe in the Holy Spirit,
the holy Christian Church,
the communion of saints,
the forgiveness of sins,
the resurrection of the body,
and the life everlasting. Amen.**

Be seated

PRAYER

THE LORD'S PRAYER

C: Our Father in heaven, hallowed be your name, your kingdom come, your will be done on earth as in heaven. Give us today our daily bread. Forgive us our sins, as we forgive those who sin against us. Lead us not into temptation, but deliver us from evil. For the kingdom, the power, and the glory are yours now and forever. Amen.

WORDS OF INSTITUTION

DISTRIBUTION

Remain seated following the distribution

CLOSING PRAYER AND BLESSING

P: We give you thanks, O Lord, for the foretaste of the heavenly banquet you have given us in this sacrament. Through this gift you have fed our faith, nourished our hope, and strengthened our love. By your Spirit, help us to live as your holy people until that day when you will receive us as guests at the wedding supper of the Lamb, who lives and reigns with you and the Holy Spirit, one God, now and forever.

C: Amen.

P: The Lord bless you and keep you.
The Lord make his face shine on you and be gracious to you.
The Lord look on you with favor and (†) give you peace.

C: Amen.

HYMN 784 "Now the Light Has Gone Away"



1 Now the light has gone a - way; Fa - ther, lis - ten while I pray,
2 Je - sus, Sav - ior, wash a - way all that I've done wrong to - day.
3 Let my near and dear ones be safe with you e - ter - nal - ly.
4 Now my eve - ning praise I give; you once died that I might live.
5 Ah, my best and kind - est Friend, you will love me to the end.



ask - ing you to watch and keep and to send me qui - et sleep.
Make me ev - er more like you, good and gen - tle, kind and true.
O bring me and all I love to your hap - py home a - bove.
All your pre - cious gifts are free— oh, how good you are to me!
Let me love you more and more, al - ways bet - ter than be - fore.

SILENT PRAYER

ANNOUNCEMENTS

All rights reserved. Reprinted by permission under CCLI #3041084.

Scripture quotations taken from the Holy Bible, New International Bible © NIV © Copyright © 1973 1978 1984 2011 by Biblica, Inc.™ Used by permission. All rights reserved worldwide.

Hymns are from Christian Worship: A Lutheran Hymnal Electronic Pew Edition 03N3038,

© 2011 Northwestern Publishing House, Milwaukee, WI.

Software distributed in partnership with Northwestern Publishing House.

Created by Christian Worship: Service Builder © 2022 Concordia Publishing House.

Welcome!

If you are visiting, please sign the guest book or a guest card and come back and worship with us soon! We are happy to have you worship with us today.

Offerings and Communion Cards can be deposited into the labeled boxes.

The Lord's Supper: Today we have the privilege of receiving Christ's body and blood for the assurance of the forgiveness of our sins, and as an expression of the common faith we share. What a blessed means of God's grace the Lord's Supper is! Because the Lord's Supper is an important expression of unity in faith, we ask visitors who desire to commune to speak with one of the pastors before the service.

The Altar Flowers are given to the glory of God by Pat Lehman in memory of her husband, Wayne Sr.

Available Services: Our ushers are glad to provide **large print bulletins** for those who need them. Our **hearing induction loop system** is functional throughout the sanctuary and works through the T coil function of hearing aid apparatuses. **Restrooms** are in the coatroom area and the parents' room. We ask that one family use the restroom at a time. Parents are welcome to use the **parents' room** in the corner of our sanctuary. You can hear and view the service there. You will find a **diaper changing station** in the parents' room and in both restrooms located in the coatroom area.

Thank You to Nancy Schabow for serving as our pianist today.

Memorial Services: A Christian Memorial Service for Clarence Mulock will be held here at Christ Pewaukee on Sunday, September 25 at 4:00 pm, preceded by a visitation at 2:00 pm and followed by a reception meal at Thunder Bay. Eva Haug died recently and plans are pending for a memorial service. Pray that their families will be strengthened and comforted through the resurrection promise of our Savior, "Because I live, you will live also."

The October Newsletter is available. It was sent out by email on Friday. Members who receive a hard copy will find it in their call box today - please pick it up! Additional copies are available on the kiosk in the gathering area. Please contact the church office if you have any questions about the newsletter.

This Week at Christ Lutheran

- Sunday** Worship Services with Lord's Supper 8:00 & 10:30 am
Christian Education Classes 9:10 am
Blood Pressure Testing 9:00 am & 11:30 am
Wauwatosa Worship 11:00 am
Clarence Mulock Visitation 2:00 pm, Memorial Service 4:00 pm
Erin Bible Information Class 4:00 pm
Erin Worship 5:00 pm
- Monday** IFC English Classes 8:00 am
Board of Directors 6:00 pm
- Tuesday** Early Risers Bible Class 8:00 am
Piecemakers 9:00 am
Newsletter Mailing 10:00 am
Youth Confirmation 5:45 pm
IFC English Classes 6:30 pm
- Wednesday** Jesus and Me Playgroup 8:30-10:30 am
Worship Service with Lord's Supper 12:00 & 6:30 pm
Bible Information Class 1:00 & 5:00 pm
Farmers Market 3:00-7:00 pm
- Thursday** Enduring Word Bible Class 9:00 am
Youth Confirmation 5:45 pm
Bell Choir 6:00 pm
Adult Choir 7:15 pm
- Friday** *Creation Museum & Ark Encounter Tour Departure 7:00 am*
- Saturday** Bible Information Class 3:30 pm
Worship Service with Lord's Supper 5:00 pm
- Sunday** Worship Services with Lord's Supper 8:00 & 10:30 am
Christian Education Classes 9:10 am
Blood Pressure Testing 9:00 am & 11:30 am
Wauwatosa Worship 11:00 am
Erin Youth Confirmation 3:00 pm, Bible Information Class 4:00 pm
Erin Worship 5:00 pm

Bible Classes

Sunday School for children age 3 through 6th grade is held on Sundays at 9:10 am in the lower level classrooms. Contact Ron Morrow to learn more at 414-559-8829.

Youth Confirmation for 7th-8th graders meets in the lower level confirmation room on Sundays at 9:10 am and Tuesdays/ Thursdays at 5:45 pm. (Youth Confirmation in Erin will begin next Sunday, October 2 at 3:00 pm.) Pray that our students will be faithful and encouraged in their studies this year.

The Teen Bible Class meets Sundays at 9:10 am in the teen room. All high schoolers are encouraged and welcome to attend!

Bible Information Class (BIC) meets weekly on Saturdays at 3:30 pm, Sundays at 9:10 am, and Wednesdays at 1:00 & 5:00 pm at Pewaukee. BIC also meets at Erin on Sundays at 4:00 pm. Please contact Pastor Warnecke if you have any questions.

Adult Sunday School: Join us as we learn not just the facts of Bible history, but the impact that those facts still have on us today. This Adult Sunday School Bible Class is open to all adults, and is especially ideal for parents of Sunday School children as we follow the same lessons and is held at the same time as Sunday School on Sundays at 9:10 am downstairs in the fellowship hall.

Sunday Adult Bible Class: Can we trust the Bible to be true? Is it really a faithful witness to God's message? Isn't one person's opinion just as good as another's? Join us on Sundays at 9:10 am in the grand hall for a four week series—**"The Bible on Trial."** Find out why it's not absurd to take the Bible at its word, and why we can fully trust every single word in it.

"Faith Five" Bible Class: This class is designed to help parents communicate with their children on a daily basis. The class is required for parents with children at Trinity, but is an excellent resource for all our parents. Everyone is welcome. We meet on Sundays at 9:10 am in the office conference room for about 6 weeks. Contact Pastor Krause with any questions.

Early Risers Bible Class meets on Tuesdays at 8:00 am in the confirmation classroom.

Our “Jesus and Me” Playgroup for caregivers and children meets on Wednesdays from 8:30-10:30 am in the family center. Join us anytime to meet other caregivers and children. Questions? Contact Erin Rausch (erin.rausch1@outlook.com).

Enduring Word Bible Class begins a new series this week! We’ll explore Paul’s letter to the Ephesians. While Christians are a peculiar group, and may seem quite eccentric to the world outside, Paul gives us understanding why this is to be expected for people who belong to God. Bring your Bible, a cup of coffee, and enjoy some time with God’s people centered on his word. We meet on Thursdays at 9:00 am in the confirmation room.

Christ Connection: The next round of Christ Connection home Bible study groups will begin mid-October with a new format. The groups will be reviewing a new audio lecture series by Pastor Krause, “Martin Luther: His Life, Leadership, and Legacy” on our church app. Times and locations will vary by group (including online), so check out the signup sheets that will be in the gathering area in early October. Questions? Contact Pastor Taylor.



Women’s Bible Study: Our 8-week study, based on Season 2 of The Chosen TV series, will meet on Friday mornings, 8:30-10:00 am starting October 7 (Pewaukee) and Monday evenings, 6:30-8:00 pm starting October 10 (Wauwatosa). Contact Jane Eddinger to learn more at 262-347-8844. All ladies are welcome to join us to this 8-week study—bring a friend! It’s not hard to jump in as we watch an episode each week and study the corresponding Bible passages. The Chosen series explores a portrayal of Jesus through the perspective of those who interacted with him. You can watch The Chosen seasons 1 and 2 on the Chosen app, YouTube, and Amazon Prime.

Prayer Partners: will meet on Wednesday, October 5 & 19 at 10:00 am and 3:00 pm in the conference room. They study the Book of Psalms and pray for individuals who have requested prayers. All are welcome!

Announcements & Events

Our Last Farmers Market of the 2022 season will be held on Wednesday, September 28 from 3:00-7:00 pm. All are welcome!



Lunch & Learn will be held on Tuesday, October 4 at 11:30 am in the Grand Hall. Cost for the event is \$20 per person and includes a sandwich or salad boxed lunch from Panera. Please sign up online or in the gathering area and prepay by Sunday, October 2. Questions? Contact Pastor Taylor.

Presentation: “Resilience: Bend, Don’t Break” - Each one of us will have difficulties in life—some seemingly more than others—but some individuals have a greater propensity to recover or “bounce back.” In this workshop, participants will learn more about the science of resilience, the traits of those who tend to persevere, identify their resilience strengths and weaknesses, and make an improvement plan to work on the 9 traits and bolster their ability to weather the storms of life while leaning on the promises of their faithful God. **Presenter: Karen Fischer** is a Licensed Professional Counselor from Christian Family Solutions. She received an undergraduate degree in psychology from Wisconsin Lutheran College and a Master’s of Science–Education in Professional Counseling from Concordia University–Wisconsin. Karen’s passion is helping individuals engage in the practice of re-learning thought processes that are more likely to increase their well-being and decrease their anxious and depressed patterns. Her belief is that mental health therapy is akin to other therapeutic activities and as such is a practice that individuals can learn and cultivate given the proper tools and feedback.

Ushers Meeting & Dinner: We kindly ask that ALL ushers and anyone interested in becoming an usher to attend this meeting on Thursday, October 6 at 6:30 pm in the grand hall to review usher duties, followed by pizza dinner. Any questions, please contact Steve Mulvey at steven.mulvey@att.net.

IFC Fall Social Gathering Night: You and your family are invited to join the International Friendship Center in the Grand Hall for an evening with our international friends on Friday, October 7 at 6:30 pm. There will be a meal of tacos and South Asian biryani and other international sides. Come for games, a program and good conversation! We expect guests from several South Asian and Hispanic countries, and all are invited to wear their international dress. We welcome a dish to pass from your country. Please sign up in the gathering area by Sunday, October 2. Questions? Contact Carol Koelpin at 262-844-9586 or carol.koelpin@gmail.com.

Outdoor Fall Cleanup Day: Families are welcome to join us on Saturday, October 8 from 8:00am to noon for our annual outdoor fall cleanup. (The rain date is October 15.) Please sign up in the gathering area.

Daytime Fellowship Group: On Thursday, October 13 the Daytime Fellowship Group will meet at Maxim's in Oconomowoc at 11:30 am for lunch. After lunch we plan to take a 1-hour walk around Fowler Lake to look at the fall leaves. Shopping in Oconomowoc is also an option. There are various shops if you would like to go out for dessert. Please sign up on the sheet in the gathering area if you plan to attend. Everyone is invited to join us.

Fish Fry: Join us for an all you can eat Fish Fry at Casa Tequila (2423 Kossow Rd., Waukesha, next to Target)! We'll meet on Friday, October 14 at 6:00 pm for fellowship and dinner will begin at 6:30 pm. Fish fry for adults costs \$11.99 each (\$5.99 for kids) or you can order something else off the menu. Pay individually at the event; drinks sold separately. Please sign up in the gathering area or contact Curt Delie 262-893-4744.

Fall Festival: Our Fall Festival and first Lego Night of the new school year will be on Friday, October 21 from 5:00–7:00 pm. There will be a host of activities including pumpkin painting, face painting, bouncy house, pumpkin patch, and a photo booth. Food trucks will be on site along with Pewaukee fire trucks and police cars. Music entertainment will be offered. Children can dress up and enjoy an evening of “trunk or treat.” “Backpacks for Kids” donations (backpacks and school supplies) will be collected for children in our local schools and for “Haiti children’s relief” to support Louis Blanc’s mission work to the needy children of his home country. We will need members to set up their cars for “trunk or treat” games and goodies. We need volunteers to help in several areas including set up, running events and clean up. For more information, contact Pastor Warnecke at 262-691-0720, ext. 250.

Calling All Basketball Players! We are putting together a men’s team for the Milwaukee area church league. This is a Sunday afternoon/night league that runs from November to February. Games will be played at our Lutheran grade school gyms. Contact Pastor Taylor (262-424-1425) or Dan Hahn (262-993-8653) with any questions.

Library Table: You will find books on what other faiths teach on the table outside the library. There are more World Religion books, labeled with a red sticker, in the library along the east wall.

Announcements & Events

The Lutheran Women's Missionary Society (LWMS) will hold the Milwaukee Metro North Fall Rally at here Christ Pewaukee on Saturday, October 22. Registration and breakfast will be held in the Grand Hall beginning at 8:00 am. Pastor Gerbing will lead the opening service in the sanctuary at 9:00 am, to be followed by the speakers, Pastor Paul and Aneela, on "Evangelism among South Asians in the United States". There will be crafts from this area on display and for purchase. There will be a free will offering for breakfast and during the opening service to help defray the cost of the speaker. Following a short business meeting there will be a closing service ending around noon. All WELS women are invited. We are looking for volunteers to help with registration and breakfast. For more information call Pat Lehman at 262-574-0826.

Ladies' Advent Tea Planning: Every year Christ Lutheran hosts a special event for women of all ages to gather together and celebrate the start of the Advent season. If you can help plan this year's event on Sunday, November 27, please sign up on the sheet in the back of the church. We will schedule a dinner meeting in mid-October. Questions? Feel free to contact Karen Schroeder (414-550-0674, kschroeder6262@gmail.com).

Volunteer Opportunities: Looking for ways to volunteer? Visit the volunteer section of our church website, www.christpewaukee.org/volunteer.

CUSTODIAN / CLEANING EMPLOYMENT OPPORTUNITY

Christ Ev. Lutheran Church, Pewaukee, WI, is seeking one or two people to perform the custodial and cleaning duties for our church. The position(s) will involve predominately physical work. The custodian(s) would be required to work early evenings on weekdays. If you are interested, please send a resume or request more information about the position from Kelly Harrington, our business manager, at kharrington@christpewaukee.org or 414-477-9565.



**Lambs of Christ
Learning Center**

EMPLOYMENT OPPORTUNITIES

Help us share the message of Jesus's love to his little lambs as Lambs of Christ by caring for children ages 12 months to 5 years in our Learning Center. Women and men ages 18 and older are encouraged to apply for positions including:

- Assisting in morning preschool classrooms (8:30-11:30 am)
- Interacting with and caring for children in afternoon Extended Care (3:30-5:30 pm)

If you are considering part time work or a second job, you are encouraged to join our team. Parents, you can work while your child attends preschool free of charge during your work hours.

Contact Mrs. Rebecca Berger, LCLC Director, at rberger@christpewaukee.org or 262-691-0720 ext.150 for more details.

Employment Opportunities – Event Monitors

Christ Ev. Lutheran Church is looking for 1-2 people to serve as part-time Event Monitors. The Event Monitor reports to the Activities Director. Responsibilities will consist of, but are not limited to, serving as the on-site Event Monitor for rentals and special events programmed through the Activities Director; being responsible for facility preparations, event supervision, and event take-down; providing a welcoming, positive, inclusive environment for participants/renters; and possessing strong communication skills. Must be able to work a flexible schedule when needed (Nights/Weekends/Holidays). Experience in event and customer service-oriented environment is preferred. Additionally, Christ Ev. Lutheran Church employees are expected to provide a safe, enjoyable, Christ-oriented environment for renters/participants at all times. For more information about this position or to apply, please contact Katie Neuman, Activities Director, at kneuman@christpewaukee.org or call the church office at 262-691-0720 ext. 260.

Three-year Daily Bible Reading Program

Here are the daily readings for the next two weeks:

Sep 25 Psalm 110	Sep 30 Psalms 117, 118	Oct 5 Psalm 119:105-128
26 Psalms 111, 112	Oct 1 Psalm 119:1-24	6 Psalm 119:129-152
27 Psalms 113, 114	2 Psalm 119:25-48	7 Psalm 119:153-176
28 Psalm 115	3 Psalm 119:49-80	8 Psalms 120, 121
29 Psalm 116	4 Psalm 119:81-104	9 Psalms 122, 123



Christ Pewaukee

Available in App Stores



STEWARDSHIP

2022 General Fund

Last Week: \$20,734

Fund to Date: \$1,083,269

2022-2024 Building on Faith

Last Week: \$11,440

Fund to Date: \$627,011

Membership: 1600

Church Attendance: 675

Education: 267

SCHEDULES

Date	Ushers	Greeters	Screens
Sat. Sep. 24 5:00 pm	Steve Keymar, Chuck Garbedian		Darla Garbedian
Sun. Sep. 25 8:00 am	Ron Morrow (O), Brandon Lehman, Mike Laabs, John Gilbert, David Fry	Janet Kieselhorst	Nicole Nelson
Sun. Sep. 25 10:30 am	Glen Heuer (O), Mark Ramthun, Dan Hahn, Jon Erdman, Paul Schroeder	Mary Claus, Peter Claus	Rachel Druckrey
Wed. Sep. 28 12:00 pm	Keith Treichel		Karen Mulock
Wed. Sep. 28 6:30 pm	Tim Rausch, Tom Eddinger		

Date	Ushers	Greeters	Screens
Sat. Oct. 1 5:00 pm	Kelly Harrington, Dennis Szymanski		Brenna Valerio
Sun. Oct. 2 8:00 am	Gary Hanke (O), Brad Tessmann, John Johnson, Cory Loppnow	John & Mary Gilbert	Andrew Buss
8:00 am Coffee Hour: John & Kathleen Ford, Rachel Rehn, <i>Jen Hill (bake)</i>			
Sun. Oct. 2 10:30 am	Derek Leopold O), Doug Bartsch, Jon Gridley, Jerry Breske	Kirk & MaryJo Riege	John Schweiger
10:30 am Coffee Hour: Laura Hahn, Melissa Hammel, Nikki Lannert			
Wed. Oct. 5 12:00 pm	Mark Ramthun		Janet Herr
Wed. Oct. 5 6:30 pm	Dale Lindenberg, Wayne Lindenberg		

The Ushers and Screen Team Schedules are available at www.christpewaukee.org/downloads.

Christ Evangelical Lutheran Church

W240 N3103 Pewaukee Road, Pewaukee, WI 53072

If we can be of service to you, please feel free to contact one of the people listed below:

Rev. Dr. Richard A. Krause, Senior Pastor	pastorkrause@christpewaukee.org
Rev. Timothy R. Gerbing, Discipleship Pastor	pastorgerbing@christpewaukee.org
Rev. Richard H. Warnecke, Outreach Pastor	pastorwarnecke@christpewaukee.org
Rev. Bradley P. Taylor, Assimilation Pastor	pastortaylor@christpewaukee.org
Rev. Lawrence R. Gates, Visitation Pastor	pastorgates@christpewaukee.org
Pastor Paul & Aneela, International Friendship Center	pastorpaul@christpewaukee.org
Mrs. Andrea Valerio, Music Director	avalerio@christpewaukee.org
Mrs. Rebecca Berger, Preschool Director	rberger@christpewaukee.org
Mr. Kelly Harrington, Business Manager	kharrington@christpewaukee.org
Mrs. Laurie Nitz, Accountant	lnitz@christpewaukee.org
Mrs. Katie Neuman, Activities Director	kneuman@christpewaukee.org
Mrs. Alicia Ulm, Administrative Secretary	aulm@christpewaukee.org
Mrs. Barb Brandt, Administrative Assistant	office@christpewaukee.org

Church Office Hours: 8:00 am – 3:00 pm, Monday – Friday

Church Phone: 262-691-0720

Church Email: office@christpewaukee.org

Church Website: www.christpewaukee.org

Facebook: www.facebook.com/christpewaukee

WELS Website: www.wels.net

Christ Evangelical Lutheran Church
is a member of the
Wisconsin Evangelical Lutheran Synod

