

Wednesday, February 1, 2017
Sunday, February 5, 2017
Worship Services

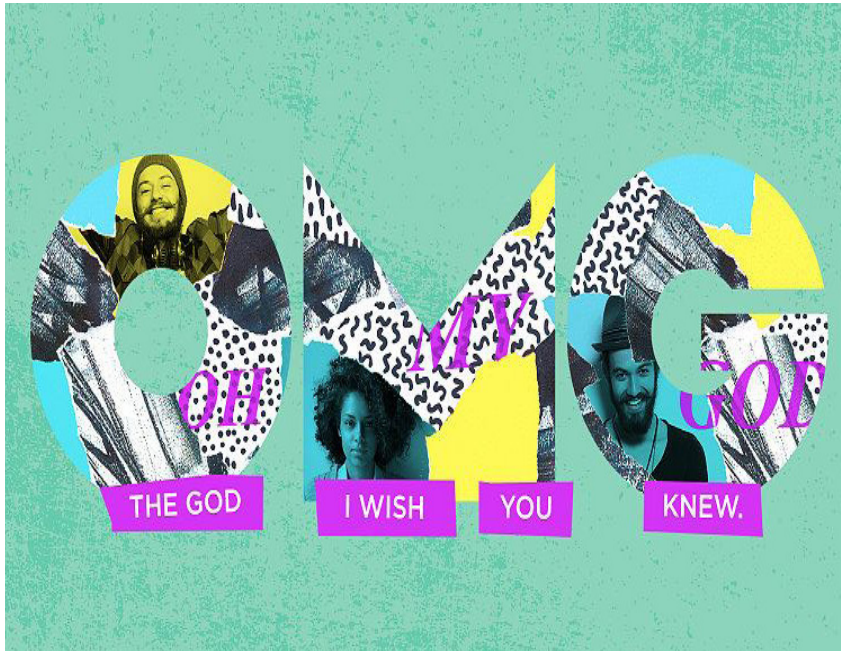

Central Lutheran Church
www.central-lutheran.org
715-723-9336

OMG THE GOD I WISH YOU KNEW: A LOVE BEYOND YOUR IMAGINATION

PART 1

“WHAT WOULD OUR LIVES LOOK LIKE IF WE TRULY UNDERSTOOD GOD’S LOVE?”

John 11:33-36 page #874

When Jesus saw her weeping, and the Jews who came with her also weeping, he was greatly disturbed in spirit and deeply moved. He said, ‘Where have you laid him?’ They said to him, ‘Lord, come and see.’ Jesus began to weep. So the Jews said, ‘See how he loved him!’

Message Map -

- I. God wants to be with you. Genesis 3:8

- II. God identifies with your pain, joy, hopes, and dreams.
John 11:33-36

- III. He loves you apart from your performance.
Romans 5:8

He doesn’t love us because of who we are, he loves us because of who he is.

- IV. God is creatively orchestrating people and circumstances to express His love.

Ephesians 3:17-19
John 13:34



SURVIVOR STORY

Jana & Jonathan Swenson

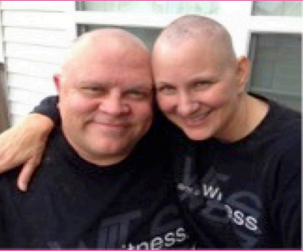

Saturday, March 4, 2017
9:30 am Coffee & Fellowship
10:00 am Presentation

Do you long to be more deeply aware of God’s presence in situations where it would be easy to think God is absent?

Pastor Jana Swenson is a two-time breast cancer survivor who has begun to tell her story. Together the Swensons will discuss their fears/doubts and the ways in which God revealed his Grace in the midst of the storm.



Walking Together

500 for the 500th

March 18, 2017

Davies Center UWEC



Worship with Tangled Blue



Giving envelope packets are available near the Welcome Center. Please remember to write your name & date on the envelope before placing it in the offering plate so we can record your giving correctly.

Luther Park Bible Camp

Central's week at Luther Park will be week #1, June 11- 16th. Luther Park is currently accepting registration for summer camp.

GRIEFCARE

Mondays
January 30th
February 13th & 27th
@ 3 pm in the library

PRAYER SHAWL MINISTRY

A GROUP OF FAITHFUL CENTRAL SERVANTS KNIT AND/OR CROCHET COMFORT SHAWLS. SHAWLS ARE COMPLETED AND READY FOR REQUESTS. IF YOU WOULD LIKE TO REQUEST A SHAWL TO GIVE TO SOMEONE, PLEASE FILL OUT A REQUEST FORM FOUND IN THE CHURCH OFFICE. THE RECIPIENT DOES NOT HAVE TO BE A MEMBER OF CENTRAL, JUST A FRIEND, CO-WORKER OR PERSON IN NEED.

EMPTY BOWLS



Feed My People
FOOD BANK



LET'S END HUNGER
 Join us for a warm meal and help fight hunger in our community.

Proceeds from Empty Bowls helps Feed My People to provide food to thousands of hungry families throughout west central Wisconsin.

THURSDAY MARCH 2
 Continuous serving from 11am to 7pm
 Dine In & Carryout Available

Florian Gardens
 2340 Lorch Avenue
 Eau Claire, WI 54701

\$20 Bowl & Soup Meal
\$8 Soup Meal Only
FREE Children 10 & Under
 Advance ticket purchase is recommended
 Bowl quantity is limited

TICKET OUTLETS

Feed My People Food Bank
 ONLINE at www.impfocodbank.org
 Available at the door



Contact Us:
 Feed My People Food Bank
 Phone: 715-835-9415
 Email: info@mpfoodbank.org

Poster designed by University of Wisconsin-Eau Claire Student

Gordy's Gift Cards in the amounts of \$10, \$25 or \$50 are available for purchase in the church office. Instead of paying with cash or credit at the store, you can use these gift cards. Central will receive 5% back from Gordy's from the sale of the gift cards. This money will be used to support the missions that are happening here at Central.



Help us raise money for Feed My People Food Bank.

Please preorder by 2/22, breads will be available for pick up late on 2/25 or 2/26.

Order forms can be found at the "Say Yes" Board.

- Garlic Parmesan Pull Apart Bread (\$8)
- French Bread (\$4)
- Cinnamon Twist (\$6)

Volunteers Needed to help bake bread! Please sign up at the "Say Yes" board. Volunteers are needed on 2/25 between 8am - 5pm, no baking knowledge required!



Ray Helgerson Youth Education Scholarship

Applications are now available at the Welcome Center or visit www.central-lutheran.org

High School Seniors & College Students are encouraged to apply.

Application Deadline is 3/30 @ 4 pm



CLCW VALENTINE POTLUCK



February 8, 2017 @ 12 Noon

All Central Lutheran women, their spouses and friends are invited.

Our program will be a presentation by Ev and Sue Houkom about their trip to Germany in celebrating Martin Luther and the 500th anniversary of the Reformation.

