

Wednesday, May 10, 2017  
Sunday, May 14, 2017  
Worship Service

A NOT-SO-PERFECT GUIDE TO WHO YOU  
ARE AND WHY YOU'RE HERE



Central Lutheran Church  
www.central-lutheran.org  
715-723-9336

Message Map: Wonder Life - Part 3  
I Am Unashamed About What I Love and Care About

Aaron Sturgis | #mywonderlife

The Problem: \_\_\_\_\_ have shaped you instead of  
letting \_\_\_\_\_ mold you.



WHAT CHOPS  
DOWN YOUR DREAMS

Circle the stumps that apply.

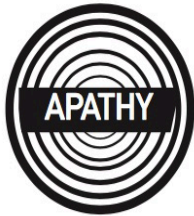

Our Goal: I will no longer \_\_\_\_\_,  
or \_\_\_\_\_ my passions for the sake of others'  
approval.

**Ecclesiastes 5:18:** Even so, I have noticed one thing, at least,  
that is good. It is good for people to eat, drink, and enjoy their  
work under the sun during the short life God has given them.

**Romans 12:2:** Don't copy the behavior and customs of this  
world, but let God transform you into a new person by  
changing the way you think. Then you will learn to know  
God's will for you, which is good and pleasing and perfect.

**Ecclesiastes 9:10:** Whatever your hand finds to do, do it with  
all your might.

\_\_\_\_\_ is living out the future before it gets here.

**1 Thessalonians 4:3:** For this is the will of God; be holy;  
be set apart.

**1 Thessalonians 5:16-18:** Rejoice always, pray continually,  
give thanks in all circumstances; for this is God's will for you  
in Christ Jesus.

Your passion may not make you \_\_\_\_\_, but  
it will make you \_\_\_\_\_.

We are looking for Volunteers to help serve coffee  
and sweet treats between Sunday Worship  
Services during the Summer months. If you would  
like to help, please sign up at the Say Yes board.  
The dates we are in need of volunteers are: June  
11 & 25, July 9 & 23, August 13 & 27. You will be  
responsible for making the coffee and providing 10  
dozen treats to be served.



## NEW PARTNER BLESSING

Betsy, Chris & Cole Thewis

Kayla, Brian & Izyk Gilbertson

Christine, Owen & Kira Johnson  
Bob, Stacey, Alexandra & Corey Hagberg  
Jeff, Shelley, Brittany & Mitchell Stelter  
Marilyn Feigum  
Erin Carr & Beau Janke  
Judy & Howard Anderson  
Jeanne Peterson  
Iva Kernan

WE WOULD LIKE TO INTRODUCE OUR NEW PARTNERS IN CHRIST TO OUR CENTRAL LUTHERAN FAMILY. PLEASE MAKE SURE TO MAKE THEM FEEL WELCOME.

Musicians are needed for  
Beer & Hymns in June.

If you are interested in playing for this event, please contact Tammi Buhrow.  
Phone # 715-829-2779  
Email: tbuhrow@charter.net

# GADGETS & GIZMOS

## OSLC & CLC KIDS ROBOT COMPETITION

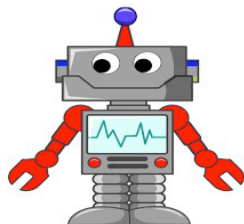

With your parent's approval, use any supplies around your house to build a robot! **ALL** entries will be used during our VBS this summer.

**Robot Entries are due by Sunday, July 16th**  
**1st, 2nd and 3rd Place Prizes will be awarded!!**

Good luck and happy building!  
For more information or questions, email whitney@central-lutheran.org or jared@oslccf.net

## PRAYER SHAWL MINISTRY

A GROUP OF FAITHFUL CENTRAL SERVANTS KNIT AND/OR CROCHET COMFORT SHAWLS. SHAWLS ARE COMPLETED AND READY FOR REQUESTS. IF YOU WOULD LIKE TO REQUEST A SHAWL TO GIVE TO SOMEONE, PLEASE FILL OUT A REQUEST FORM FOUND IN THE CHURCH OFFICE. THE RECIPIENT DOES NOT HAVE TO BE A MEMBER OF CENTRAL, JUST A FRIEND, CO-WORKER OR PERSON IN NEED.

## 2017 June Salad Luncheon

June 8, 2017 @ 12 Noon

Our Saviour's Lutheran Church



Sign up at the  
"Say Yes" Board  
by Tuesday, May 30.

Entertainment provided by:  
The Accidentals

## GRIEFCARE

MONDAYS  
May 8th & May 22nd  
at 10:30 AM  
IN THE LIBRARY

Gordy's Gift Cards in the amounts of \$10, \$25 or \$50 are available for purchase in the church office. Instead of paying with cash or credit at the store, you can use these gift cards. Central will receive 5% back from Gordy's from the sale of the gift cards. This money will be used to support the missions that are happening here at Central.



# MEET TO EAT FOR THE FREE CLINIC THURSDAY, MAY 18

Eat at one of the following  
Restaurants on May 18th and 25% of your bill  
will help support The Open Door Clinic.

**HARMS WAY BAR & GRILL** BLOOMER  
**CHIPPEWA FAMILY RESTAURANT** CHIPPEWA FALLS  
**DEB'S CAFE** LAKE HALLIE  
**LUCY'S DELICATESSEN** CHIPPEWA FALLS  
**OLD ABES SUPPER CLUB** JIM FALLS  
**HIGH SHORES SUPPER CLUB** LAKE WISSOTA  
**XPEDITIONS COFFEE COMPANY & MARKET** BLOOMER  
**HORIZONS LOUNGE & BANQUET CENTER** TILDEN



**THE SANDBAR & GRILL** LAKE WISSOTA

**THE LODGE** CHIPPEWA FALLS

**GOODIES** LAKE WISSOTA

**DUNCAN CREEK** CHIPPEWA FALLS



www.chippewaopendoor.org