WELCOME!!!

We are excited that you have chosen to join us for worship as we celebrate our Lord Jesus and God's loving plan for us. Our prayer is that God will encourage you and give you hope, that He will bless you through His Word, and that you will know you are welcome here. Please let us know if you have any questions concerning our beliefs or practices.

For your convenience, restrooms are located in the hallway immediately to the right of the front entrance.

*****

OPPORTUNITIES OF THE WEEK

SUNDAY, 9:30am	**WORSHIP SERVICE**
10:40am	**FELLOWSHIP**
11:30am	**CHRISTMAS CHOIR PRACTICE**
5:30pm	**CHURCH THANKSGIVING DINNER!**
	Everyone is invited!
MONDAY, 6:30pm	**MEN'S BIBLE STUDY (Led by Chip)**
TUESDAY, 6:30pm	**SCRIPTURE SPEAKS (Led by Ali Zabian)**
THURSDAY	**HAPPY THANKSGIVING!**
FRIDAY, 6pm	**YOUTH NIGHT**

KEEPING YOU INFORMED

Attendance Last Sunday: 59

Tithes Last Week	Total Since 3/1	Budget Required
$3,090	$133,829	$144,679

Property--$1,000, Global Hunger--$148, P.A.--$20

Open Door CHURCH

DR. JIM GUENTHER, PASTOR

Worship Pastor—Chip Winnard

Worship Team: Lynn Arseneau, Lisa Zabian, Brian Console and Fiona Vuolo

Pastor's Cell Phone: (413) 441-7698

Mailing Address: 87 Summer Street, Lee, MA 01238

Website & Sermons: odcb.org

Download our Church App: odcb.org/app

WORSHIP CELEBRATION
November 22, 2026

Call to Worship	Pastor Chip
"Psalm 8"	
"I Will Follow"	
Biblical Truth Skit	Pastor Jim & Ali
Welcome, Announcements, and Prayer	Pastor Jim
"Is Anyone Worthy?"	
"Even So, Come"	
Prayer	Pastor Chip
Dismissal of Children	Pastor Jim

"EMPTY SPECULATIONS"
(1 Timothy 1:3-4)

Opportunity for Decision	Pastor Chip
Offertory Prayer	Pastor Jim
Worship in Giving	Lynn Arseneau
Benediction	Pastor Jim

LET'S TALK!

Every Saturday beginning December 12, 6:30pm.

Not a Worship Service. Not a Bible Study. It is both and yet it is something else! Bring your Bible and your questions! We will furnish the coffee and a warm welcome. Please invite those who have questions about God or His Word. After you invite others, be sure that you are present to welcome them!

*****

UPCOMING EVENTS

Accessing the Church App just got easier! All you have to do is to scan the QR code below. This is an easy way for I-phone and android users to get the app. Hold your phone's camera over the QR code and a yellow window will appear that says "subsplash", click on it and voila!)

December 6, 5:30pm — **MOVIE NIGHT**
"Daniel and the Fiery Furnace" (A 2026 Release)

December 12, 6:30pm — **1st Night of "LET'S TALK"**

December 24, 6:30pm — **CHRISTMAS EVE SERVICE**
(Featuring the Christmas Choir)



MOVIE NIGHT!



Dec. 4 Friday at 5:30

A declaration of faith, resilience, and the power of standing firm when everything is on the line. A live action biblical drama about courage, unshakable faith, and defiance in the face of impossible odds.

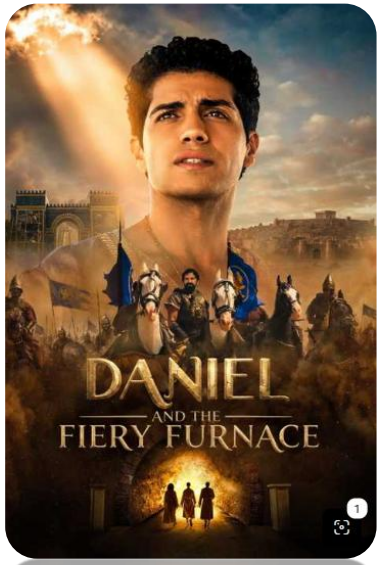

Check if this movie is appropriate for children at Movieguide



MOVIE NIGHT!



Dec. 4 Friday at 5:30

A declaration of faith, resilience, and the power of standing firm when everything is on the line. A live action biblical drama about courage, unshakable faith, and defiance in the face of impossible odds.

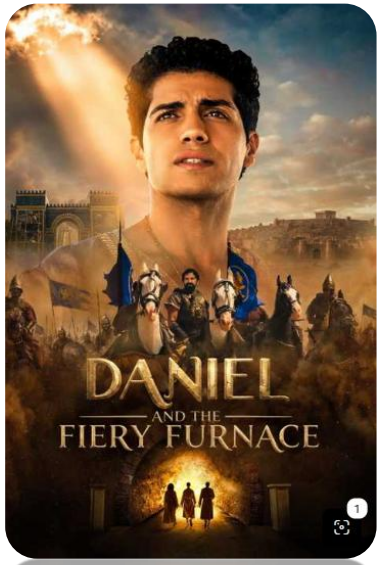

Check if this movie is appropriate for children at Movieguide

"EMPTY SPECULATIONS"

1 Timothy 1:3-4

INTRODUCTION:

I. INSTRUCT

[3] As I urged you upon my departure for Macedonia, remain on at Ephesus so that you may instruct certain men not to teach strange doctrines,

II. IGNORE

[4a] nor to pay attention to myths and endless genealogies, which give rise to mere speculation

III. INSTIGATE

[4b] rather than *furthering* the administration of God which is by faith.

CONCLUSION: