

GAMESHOWS PEOPLE PLAY

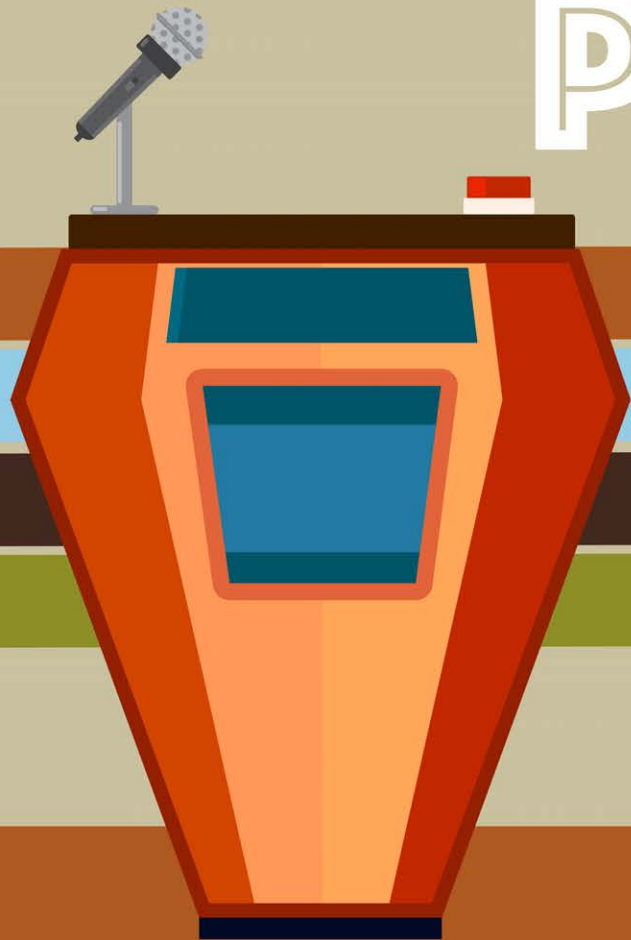

WHEEL OF FORTUNE

GAMESHOWS PEOPLE PLAY



ANSWERS TO THE QUIZ

1. 52
2. C - 28,000 CLAPS PER SEASON
3. 1975
4. D - 45
5. D - 2,400 LBS.

GAMESHOWS PEOPLE PLAY



ANALOGIES OF SALVATION

- BLIND MEN AND THE ELEPHANT

GAMESHOWS PEOPLE PLAY



BLIND MEN AND THE ELEPHANT



THERE IS NO ABSOLUTE TRUTH

GAMESHOPS PEOPLE PLAY



ANALOGIES OF SALVATION

- BLIND MEN AND THE ELEPHANT
- PATHS UP THE MOUNTAIN ALL REACH THE SUMMIT

GAMESHOWS PEOPLE PLAY



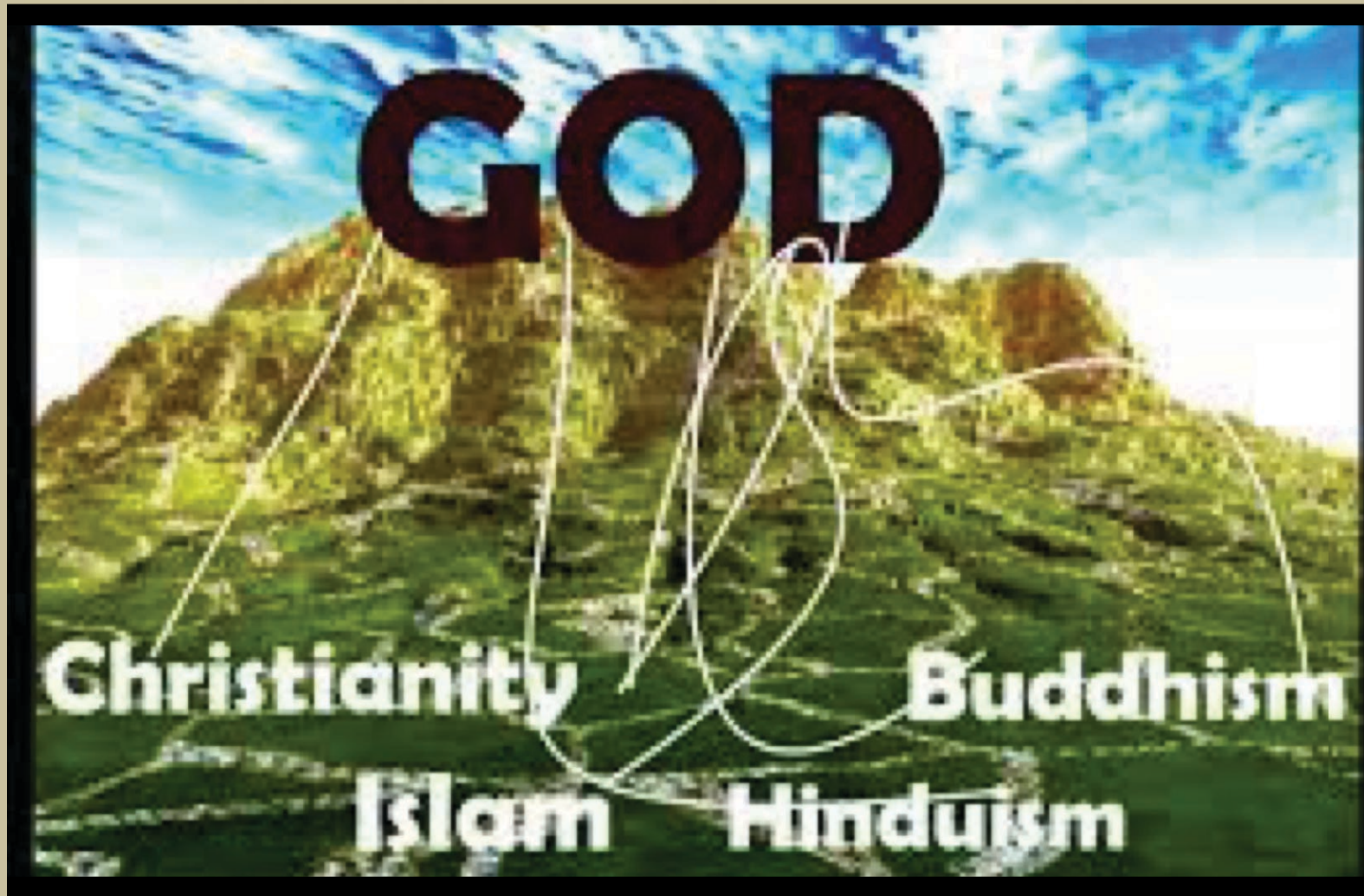

GAMESHOWS PEOPLE PLAY



ANALOGIES OF SALVATION

- BLIND MEN AND THE ELEPHANT
- PATHS UP THE MOUNTAIN ALL REACH THE SUMMIT
- MEDICAL TREATMENT

GAMESHOWS PEOPLE PLAY





GAMESHOWS PEOPLE PLAY



ANALOGIES OF SALVATION

- BLIND MEN AND THE ELEPHANT
- PATHS UP THE MOUNTAIN ALL REACH THE SUMMIT
- MEDICAL TREATMENT
- MAZE

GAMESHOWS PEOPLE PLAY



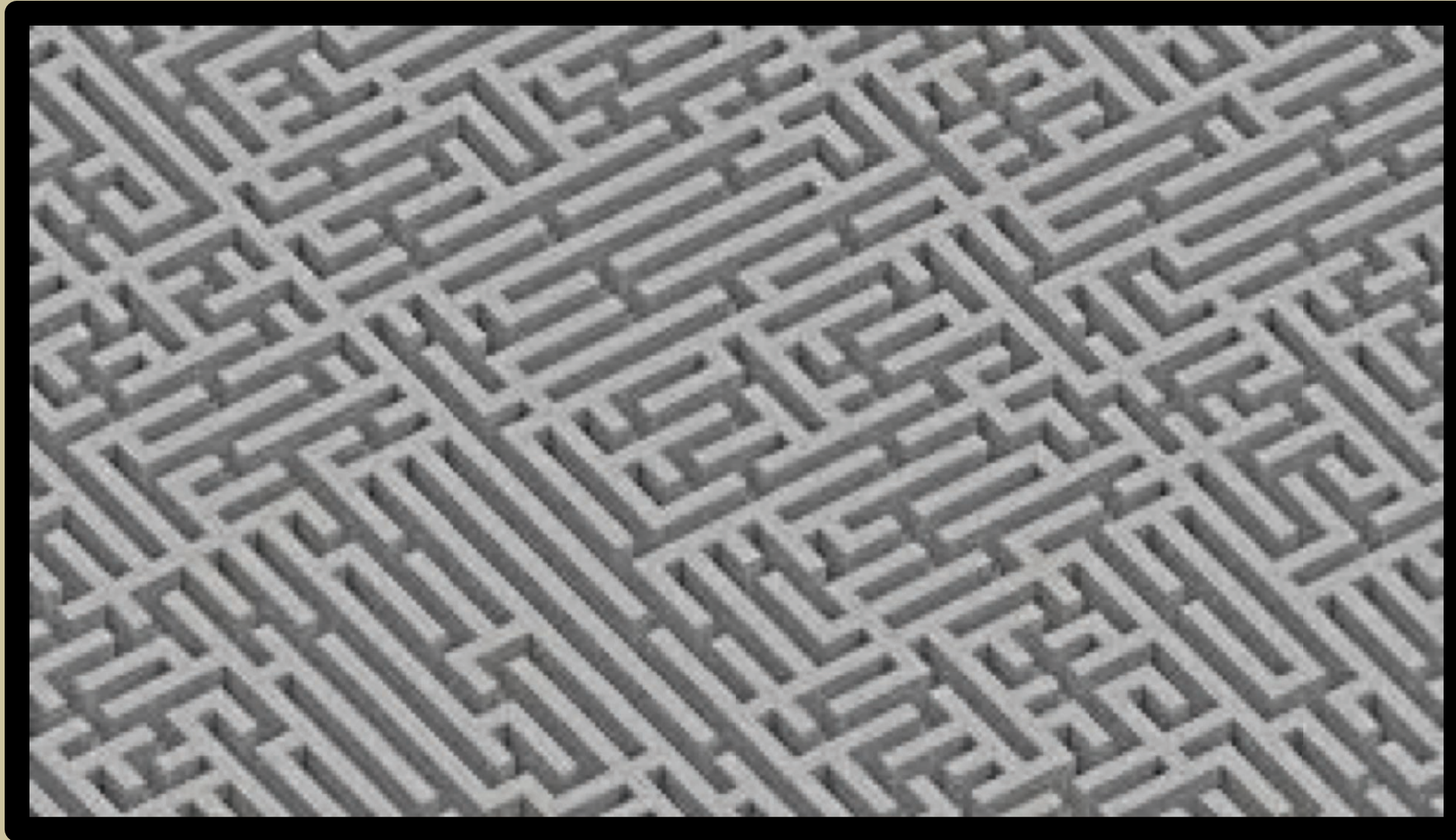

GAMESHOWS PEOPLE PLAY

ANALOGIES OF SALVATION

- BLIND MEN AND THE ELEPHANT
- PATHS UP THE MOUNTAIN ALL REACH THE SUMMIT
- MEDICAL TREATMENT
- MAZE
- ATHEISM - NO NEED FOR ANALOGY B/C THERE IS NO LIFE AFTER DEATH.

GAMESHOWS PEOPLE PLAY



BANKRUPT

PLURALISM

MANY ROADS LED TO GOD. NO RELIGION CAN
CLAIM TO BE THE ONLY WAY TO GOD OR BE
EXCLUSIVE OR SUPERIOR IN ANY WAY.

GAMESHOWS PEOPLE PLAY





UNIVERSALISM - LOSE A TURN

TEACHES THAT ULTIMATELY ALL HUMANS ARE
GOING TO BE RECONCILED TO GOD
BECAUSE OF DIVINE LOVE AND MERCY.

GAMESHOPS PEOPLE PLAY



POST MORTEM OPPORTUNITY - FREE SPIN

PEOPLE RECEIVE AN AFTER DEATH
OPPORTUNITY TO RESPOND TO CHRIST.



1. THOSE WHO HAVE NOT HEARD OF JESUS
WILL HAVE A CHANCE.
2. THOSE WHO HAVE HEARD WILL GET A
SECOND CHANCE.

GAMESHOWS PEOPLE PLAY



INCLUSIVISM - MYSTERY WEDGE



JESUS IS THE ONLY SAVIOR BUT OTHER
OPTIONS DO EXIST.

GAMESHOWS PEOPLE PLAY





PARTICULARISM - MILLION \$ WEDGE

CLAIMS THAT THERE IS ONLY ONE WAY TO BE
SAVED. THROUGH A PERSONAL, SAVING
RELATIONSHIP WITH JESUS CHRIST.



GAMESHOWS PEOPLE PLAY

NARROW IS THE WAY

¹³ “Enter through the narrow gate. For the gate is wide and the road broad that leads to destruction, and there are many who go through it. ¹⁴ How narrow is the gate and difficult the road that leads to life, and few find it.

(Matthew 7:13-14)

GAMESHOWS PEOPLE PLAY



NARROW IS THE WAY

¹⁵ “The time is fulfilled, and the kingdom of God has come near. Repent and believe the good news!”

(Mark 1:15)

GAMESHOWS PEOPLE PLAY



NEW CREATION

Therefore, if anyone is in Christ, he is a new creation;
the old has passed away, and see, the new has come!

(2 Corinthians 5:17)

GAMESHOWS PEOPLE PLAY



NO OTHER NAME

⁸ Then Peter was filled with the Holy Spirit and said to them, “Rulers of the people and elders: ⁹ If we are being examined today about a good deed done to a disabled man, by what means he was healed, ¹⁰ let it be known to all of you and to all the people of Israel, that by the name of Jesus Christ of Nazareth, whom you crucified and whom God raised from the dead — by him this man is standing here before you healthy.



GAMESHOWS PEOPLE PLAY

NO OTHER NAME

¹¹ This Jesus is the stone rejected by you builders, which has become the cornerstone.

¹² There is salvation in no one else, for there is no other name under heaven given to people by which we must be saved.”

(Acts 4:8-12)

GAMESHOWS PEOPLE PLAY



JESUS' ANALOGY OF SALVATION

⁷ Jesus said again, “Truly I tell you, I am the gate for the sheep. ⁸ All who came before me are thieves and robbers, but the sheep didn’t listen to them. ⁹ I am the gate. If anyone enters by me, he will be saved and will come in and go out and find pasture. ¹⁰ A thief comes only to steal and kill and destroy. I have come so that they may have life and have it in abundance.

(John 10:7-10)

GAMESHOWS PEOPLE PLAY



GAMESHOWS PEOPLE PLAY

