

TIDINGS OF
Comfort

God gives comfort **TO US**,
So that He can give comfort **THROUGH US**.

2 COR. 1:3-5

A man in a white shirt and sunglasses is talking on a mobile phone. He is standing on a city street at night, with a crosswalk and traffic lights visible in the background. The scene is lit by streetlights, creating a moody atmosphere.

POWERFUL
ATTENTIVE
PROTECTIVE
LOYAL

A stone circle, also known as a henge, is the central focus of the image. It is constructed from grey, roughly-hewn stones and is situated in a lush, green field. In the foreground on the right, a person's hands are visible, holding a long, weathered wooden staff. The person is wearing a brown, textured garment. The background shows a rolling green landscape with a small stone structure in the distance. The overall scene is peaceful and evokes a sense of ancient history and nature.

TIDINGS OF
Comfort

THE KEEPER

“TRULY, TRULY, I say to you”



JOHN 10: 1-11

**“He who does not enter the sheepfold by
THE DOOR but climbs in by another way, that
man is a thief and a robber.**

JOHN 10: 1-11



**But he who enters by the door is the shepherd of the sheep.
To him the **GATEKEEPER** opens.**



JOHN 10: 1-11

**The sheep hear his voice, and he calls his own sheep
BY NAME and leads them out.**



JOHN 10: 1-11

**When he has brought out all his own,
He goes before them, and the sheep follow him, for
THEY KNOW HIS VOICE.**

JOHN 10: 1-11



A STRANGER they will not follow, but they will flee
from him, for they do not know the voice of strangers.

JOHN 10: 1-11



**This FIGURE OF SPEECH Jesus used with them,
but they did not understand what Jesus
was saying to them,**

JOHN 10: 1-11





Sheepfold

IN THE VILLIAGE

So Jesus again said to them,
"TRULY, TRULY I say to you,"

JOHN 10: 1-11

I AM THE DOOR of the sheep.
All who came before me are thieves and robbers,
but the sheep did not listen to them.



JOHN 10: 1-11

I AM THE DOOR.

**If anyone enters by me, he will be saved and
will *go in and out* and find pasture.**

JOHN 10: 1-11



**The thief comes only to steal and kill and destroy.
I came that they may have life and have it abundantly.**



JOHN 10: 1-11

I AM THE GOOD SHEPHERD.

The good shepherd lays down his life for the sheep.



JOHN 10: 1-11

A rural landscape featuring a stone sheepfold in the foreground. The sheepfold is a rectangular structure made of stacked grey stones, with a wooden gate partially visible. The surrounding area is a grassy field with some patches of brown, suggesting a dry or autumnal season. In the background, there are rolling hills with sparse vegetation under a clear blue sky.

Sheepfold

IN THE COUNTRYSIDE

I AM

The door

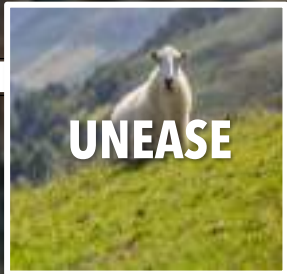

UNEASE

I WILL
PROVIDE



CHANGE

I WILL
LEAD



STRUGGLE

I WILL
RESTORE



CONFUSION

I WILL
GUIDE



DANGER

I WILL
BE THERE



CONFLICT

I WILL
BE LOYAL

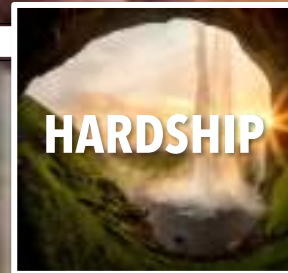

HARDSHIP

I WILL
GIVE CARE



UNCERTAINTY

I WILL
COMFORT



My
Keeper

**I lift my eyes to the hills.
From where does my help come?**

PSALM 121



**My help comes from the LORD,
who made heaven and earth.**

My
Keeper

IS THE POWERFUL GUARDIAN

**He will not let your foot be moved;
He who keeps you will not slumber.**

PSALM 121



**Behold, He who keeps Israel
will not slumber or sleep.**

My
Keeper

IS THE ATTENTIVE WATCHMAN



**The LORD is your keeper;
The LORD is your shade on your right hand.**

PSALM 121

**The sun shall not strike you by day,
Nor the moon by night.**

My
Keeper

IS THE PROTECTIVE DEFENDER

**The LORD will keep you from all evil;
He will keep your life.**

PSALM 121



**The LORD will keep your *going out and your coming in*
from this time forth and forevermore.**

My
Keeper

IS THE LOYAL SHEPHERD

A person wearing a brown robe is holding a long, curved wooden staff. The background is a weathered wooden door with a blue metal latch. The text is overlaid on the left side of the image.

My
Keeper

THE POWERFUL guardian

THE ATTENTIVE watchman

THE PROTECTIVE defender

THE LOYAL shepherd

TIDINGS OF
Comfort

God promises to **KEEP US**
So that He can
Instill comfort **WITHIN US.**

PSALM 121

GOD IS EVER TRUE TO HIS PROMISES

1 CORINTHIANS 1:9

All My Days

TIMELINE ON EARTH

*My
Keeper*

GOD IS EVER TRUE TO HIS PROMISES

1 CORINTHIANS 1:9

All My Days

Eternity

Past



Millennial

Kingdom



New Heavens

New Earth

TIMELINE OF ETERNITY

**My
Keeper**

TIDINGS OF
Comfort

God gives comfort **TO US**,
So that He can give comfort **THROUGH US**.

2 COR. 1:3-5

A person wearing a brown robe is holding a long, curved wooden staff. The background is a wall made of vertical wooden planks. The word "Psalms" is written in a white, cursive script across the center of the image.

Psalms

"The LORD is your keeper."

PSALM 121:5