

# All that itches.... May not be allergic.

Chris Reeder, DVM  
Diplomate ACVD



**LIGHTHOUSE**

— Veterinary Allergy & Dermatology —



# Pyoderma

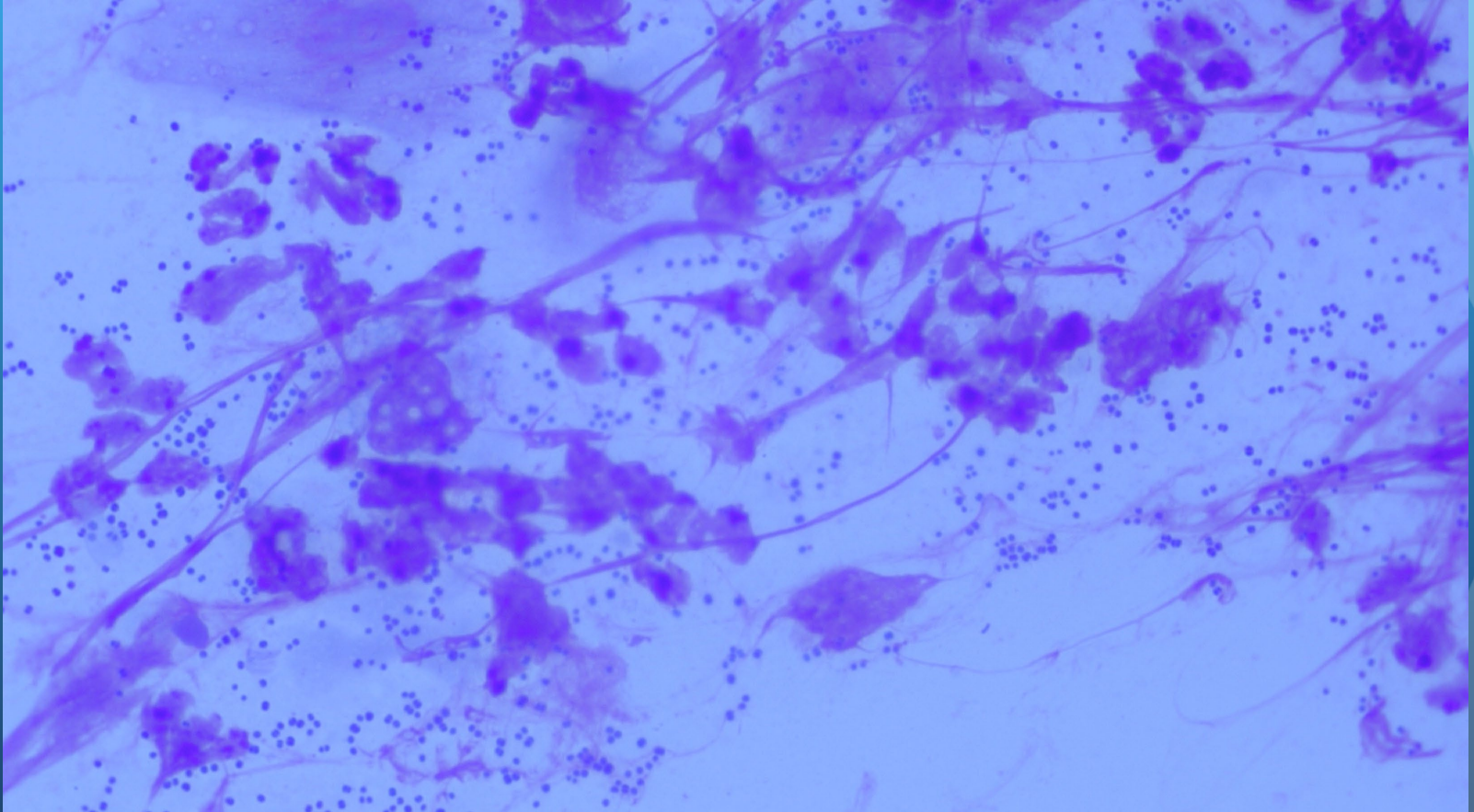









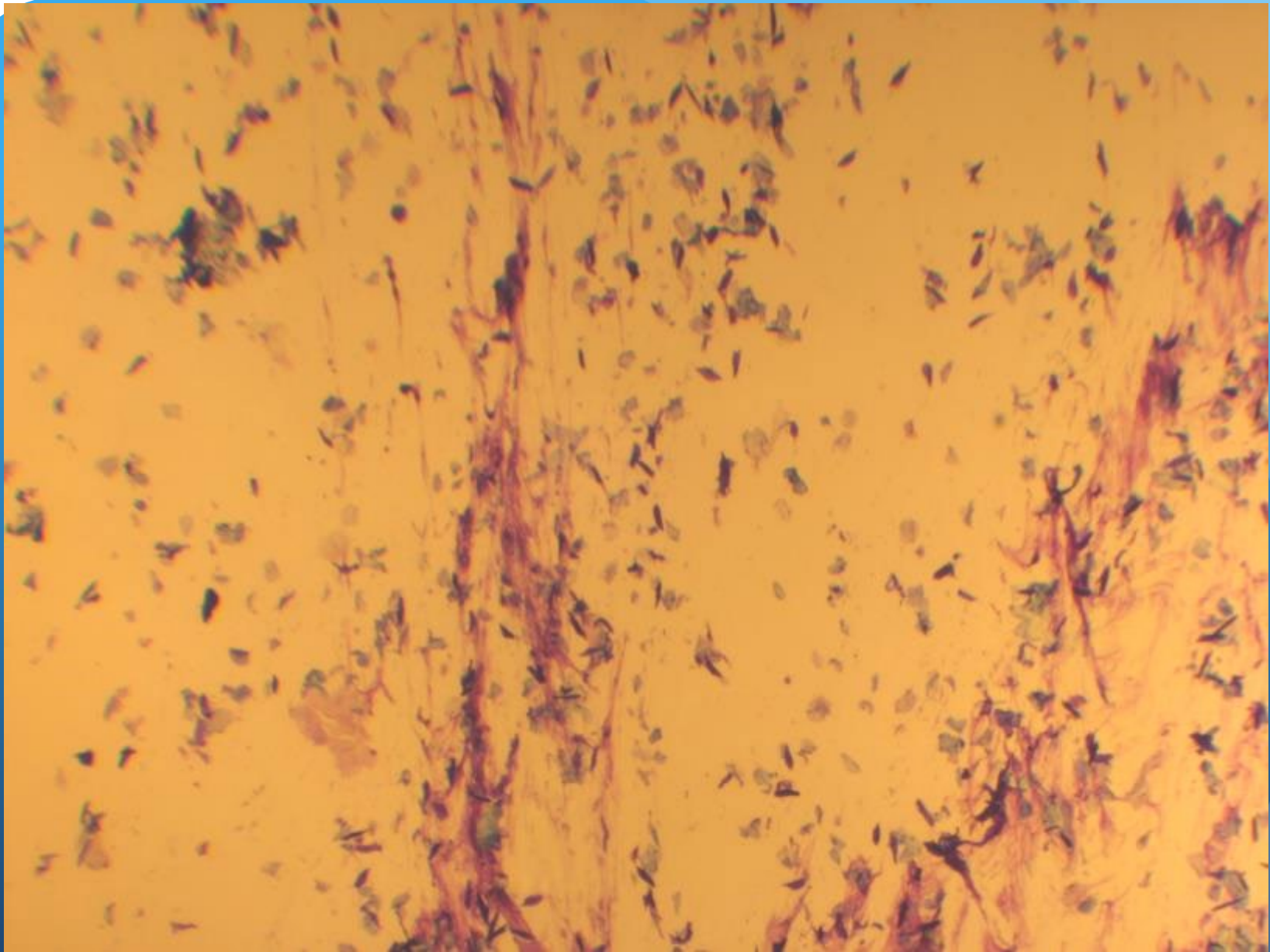

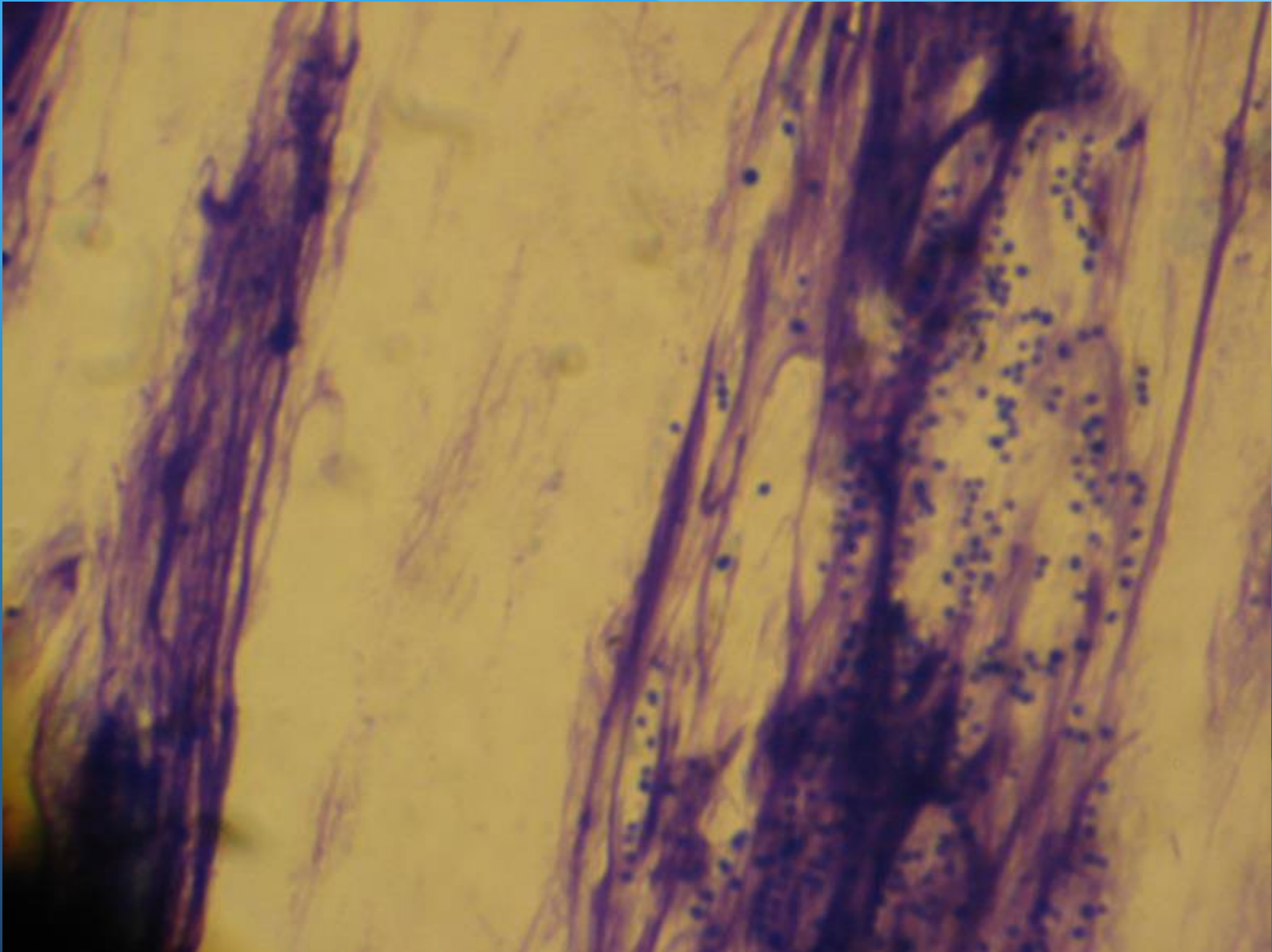





# Keratinocytes

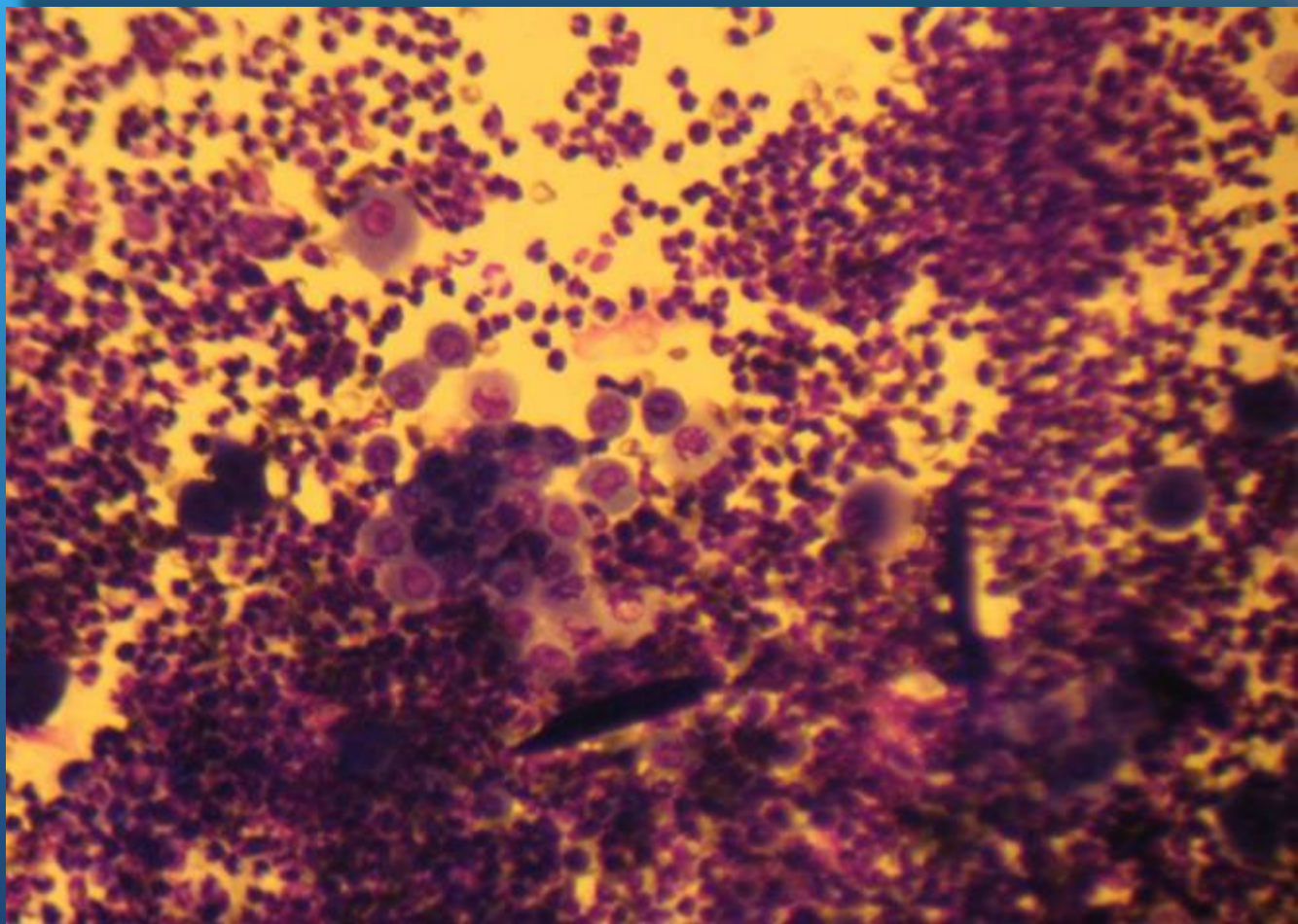

# Keratinocytes

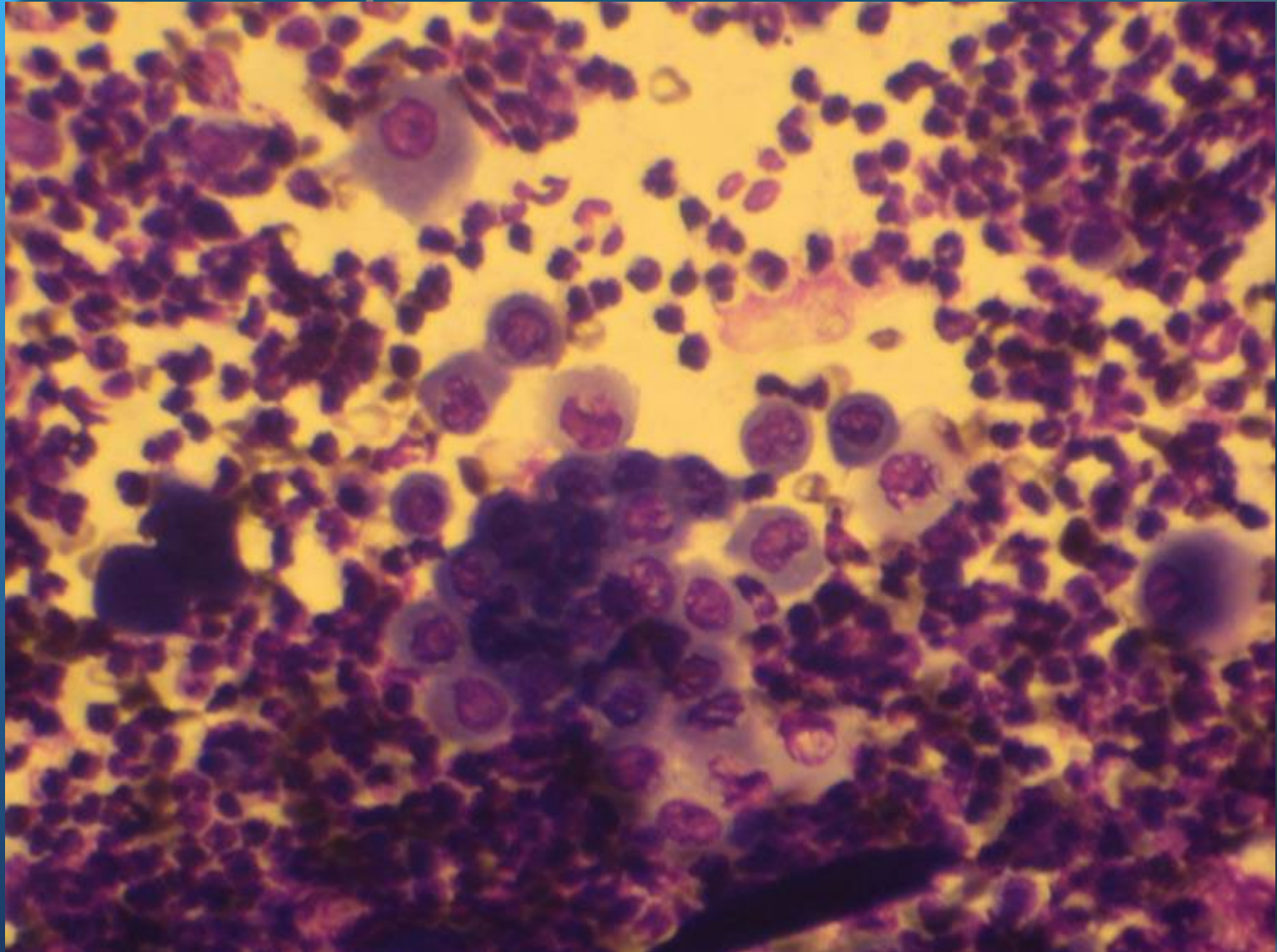

# Keratinocytes

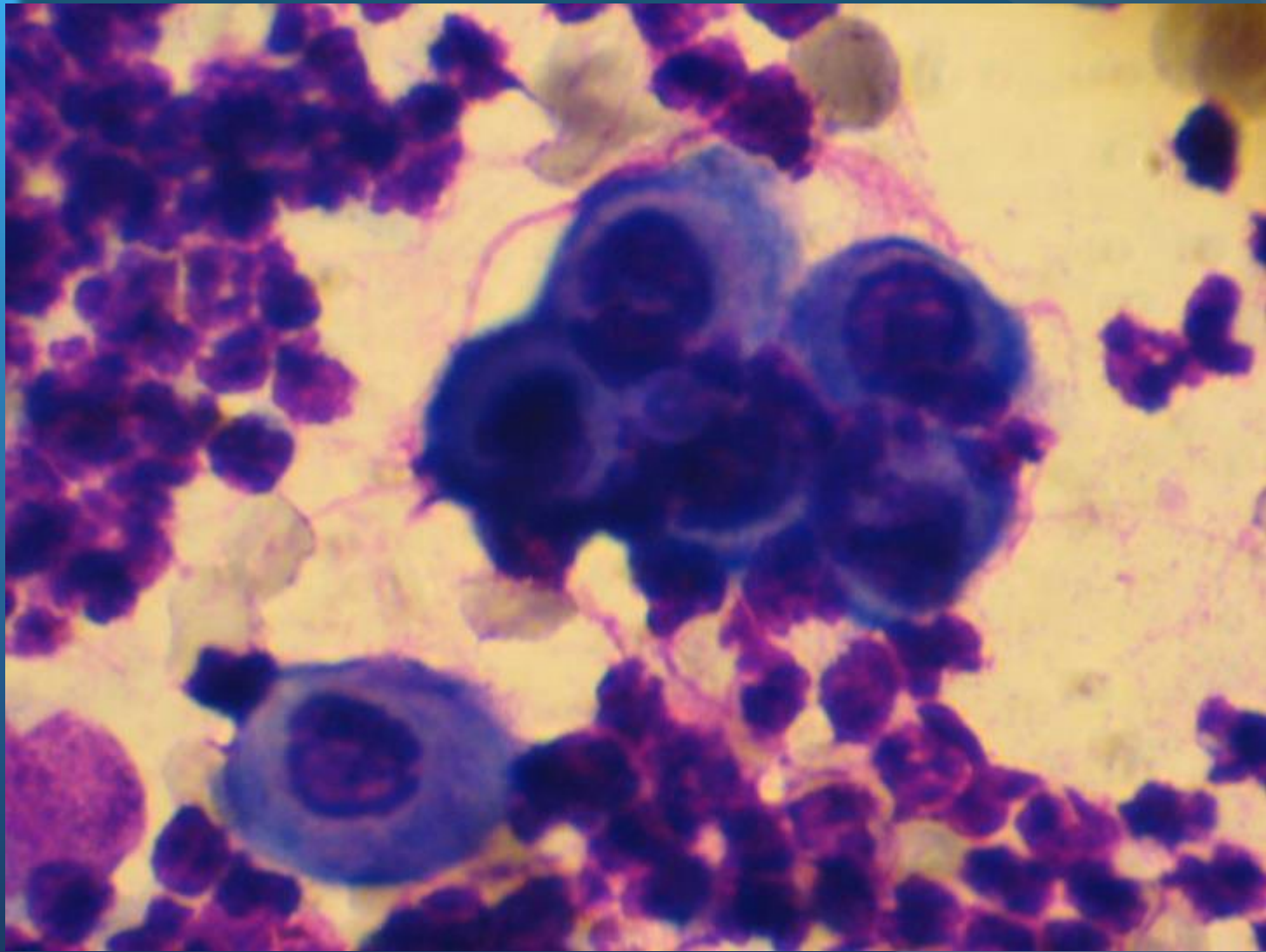

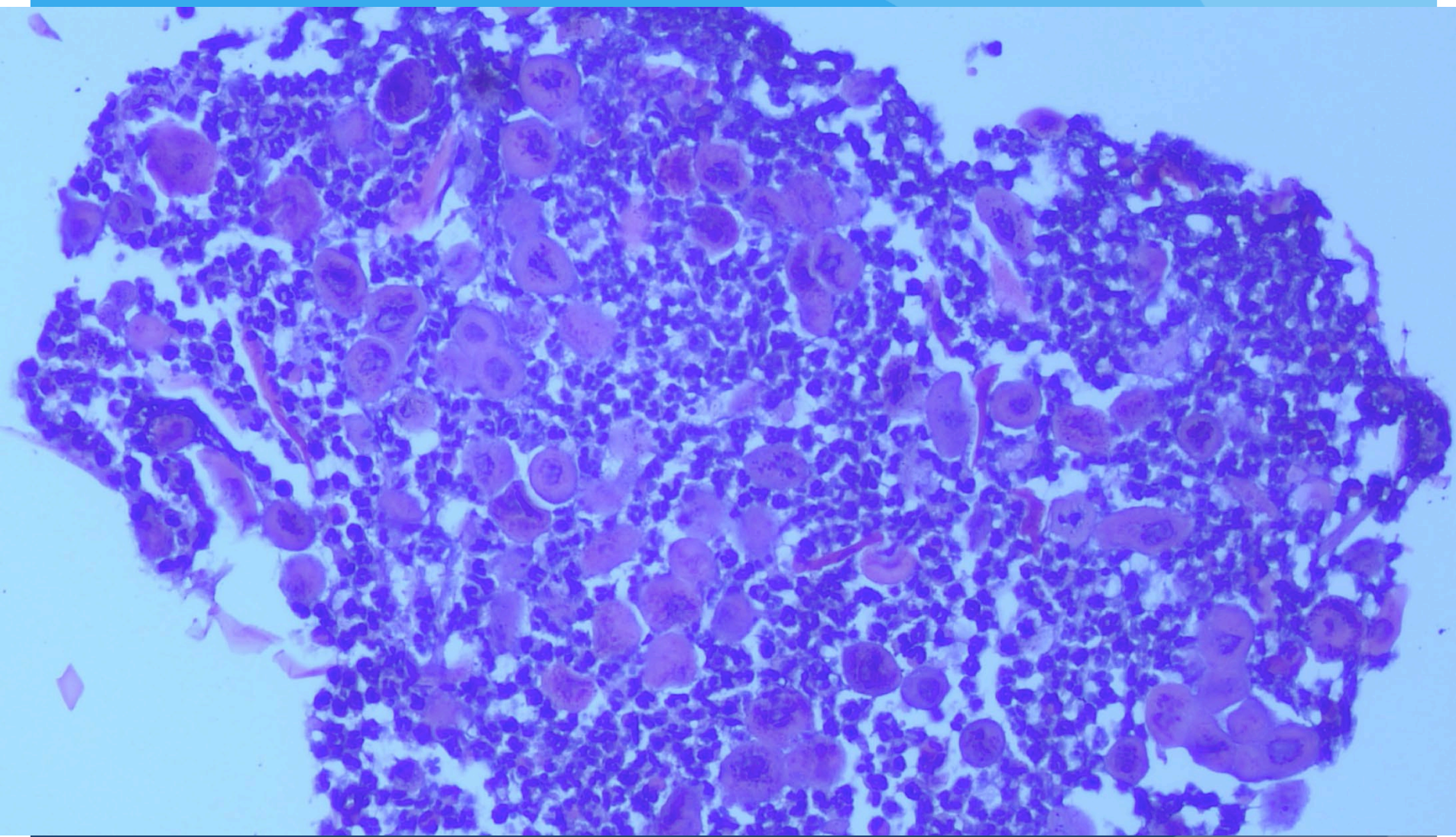

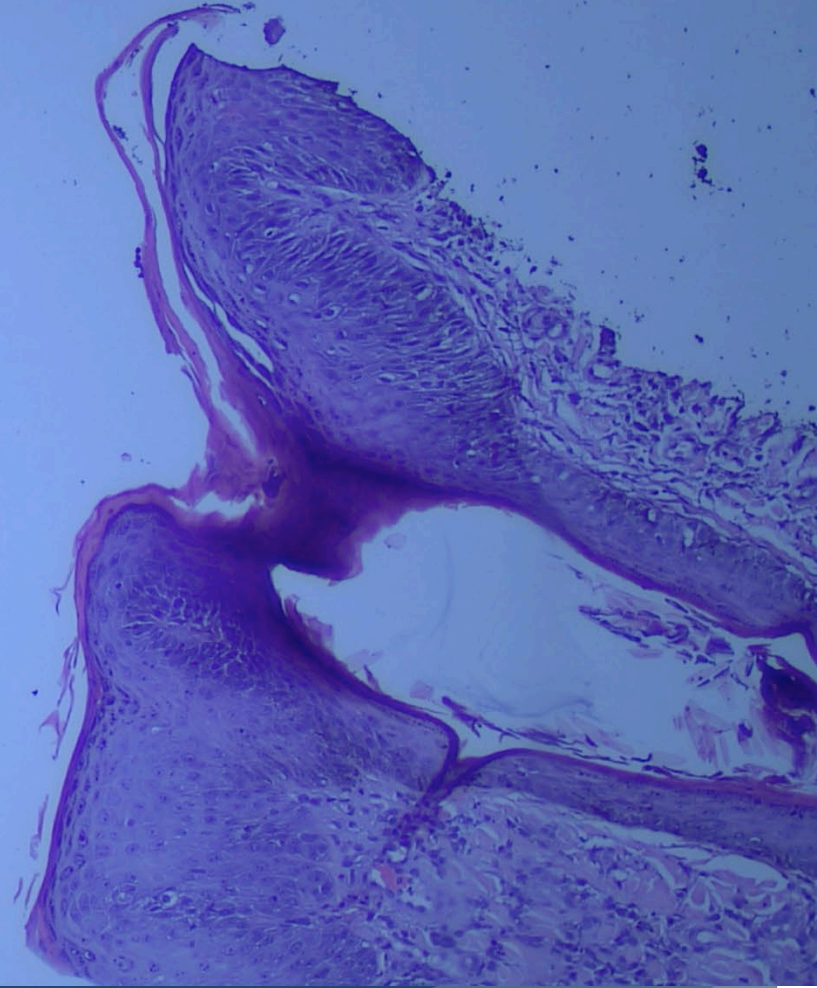
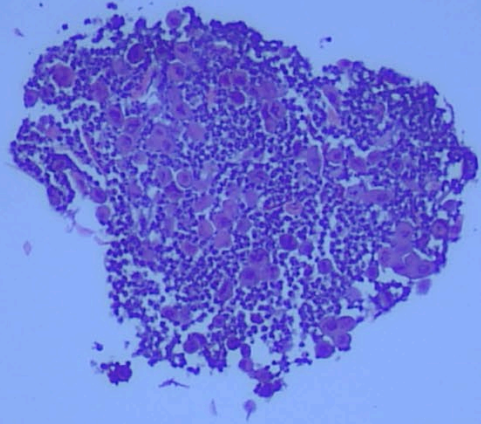



# Fungi

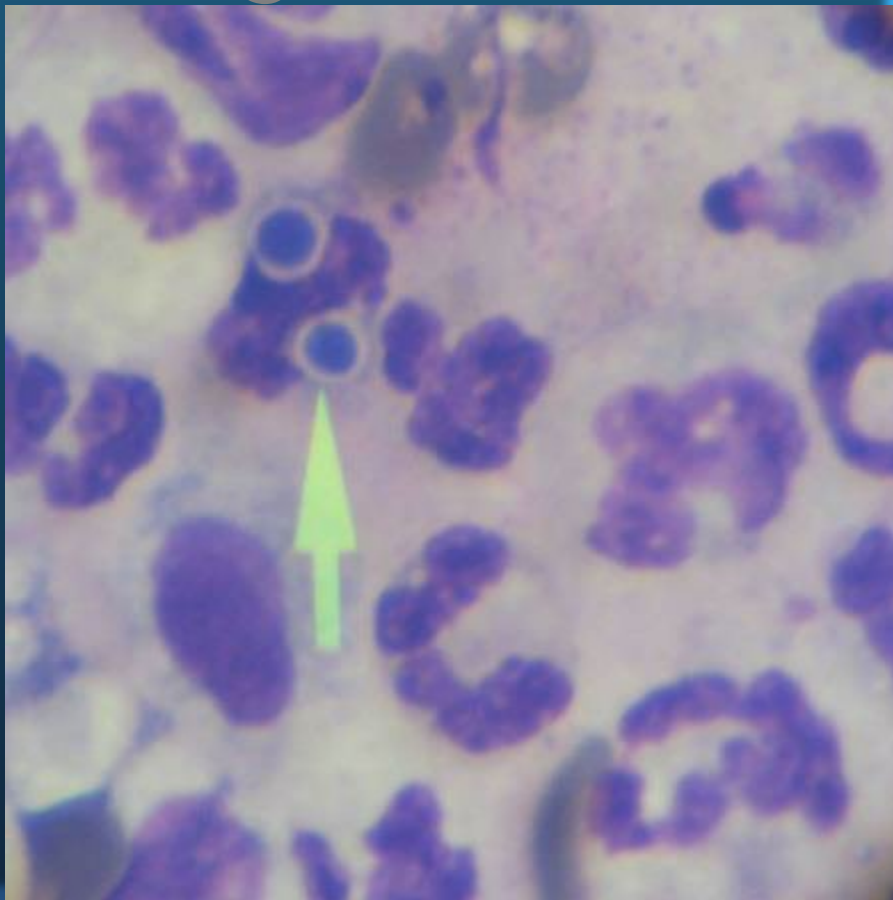

Fungal spores within  
neutrophil



Which one is the dermatophyte???



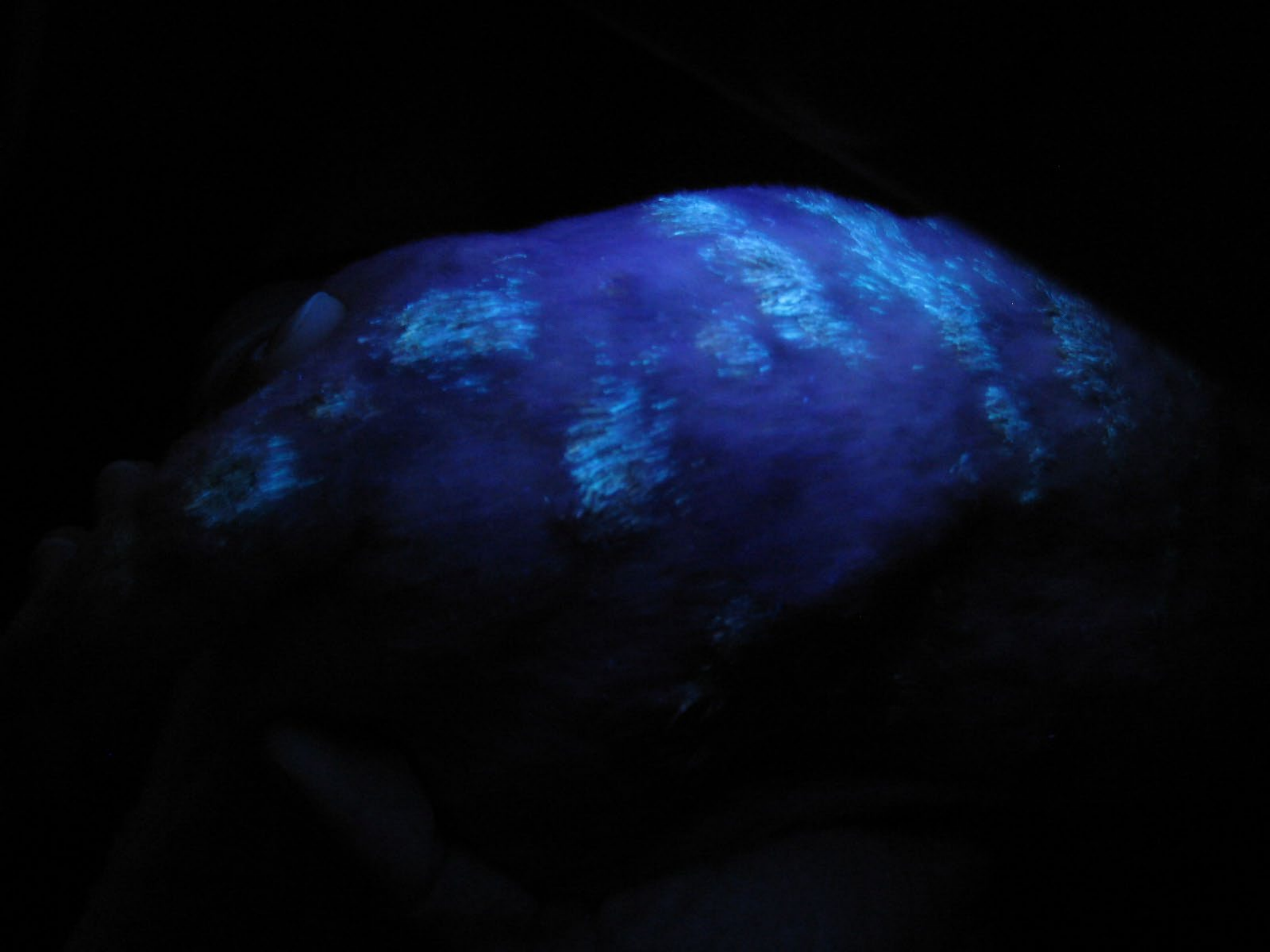

# Fungal hyphae

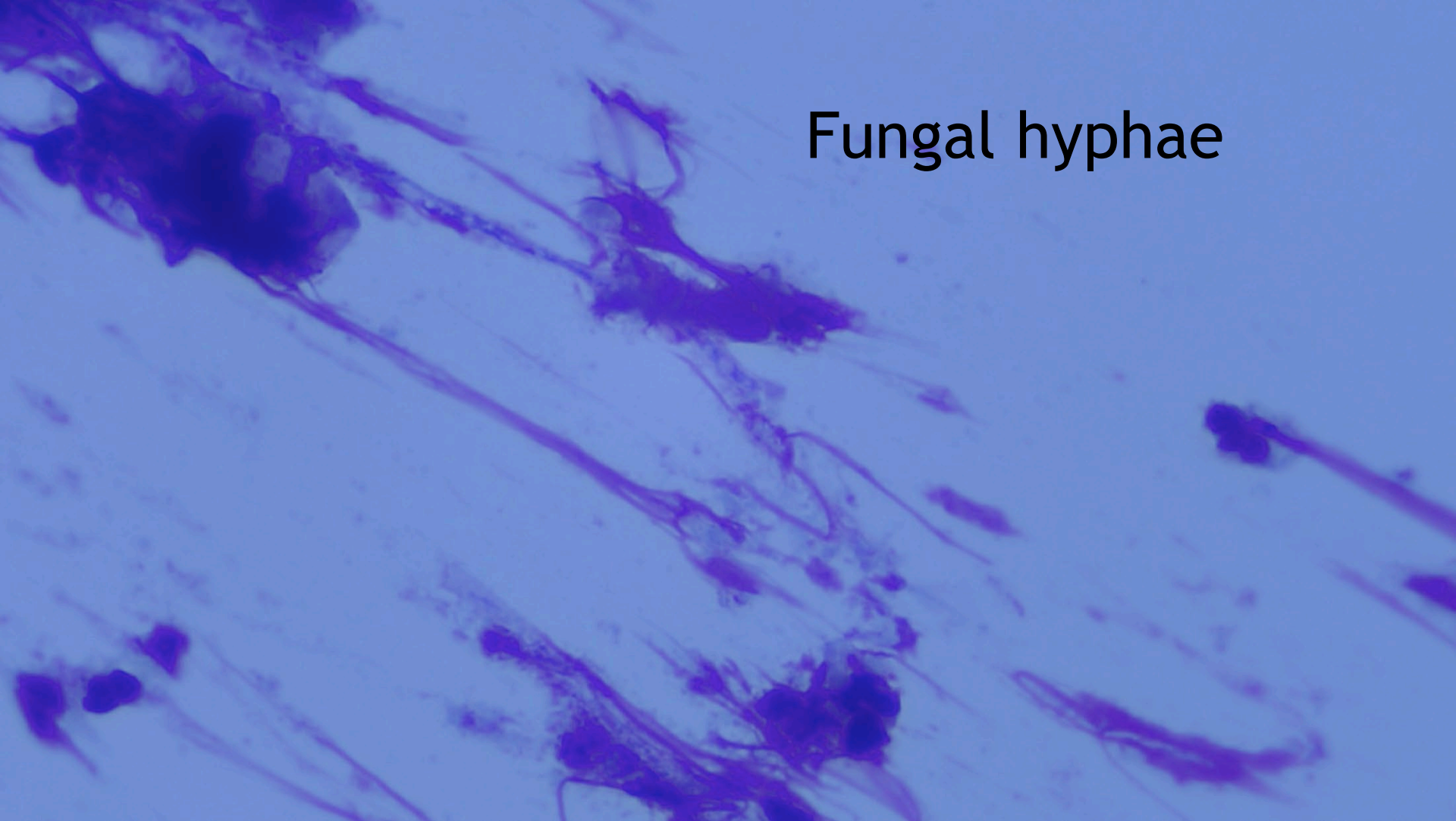

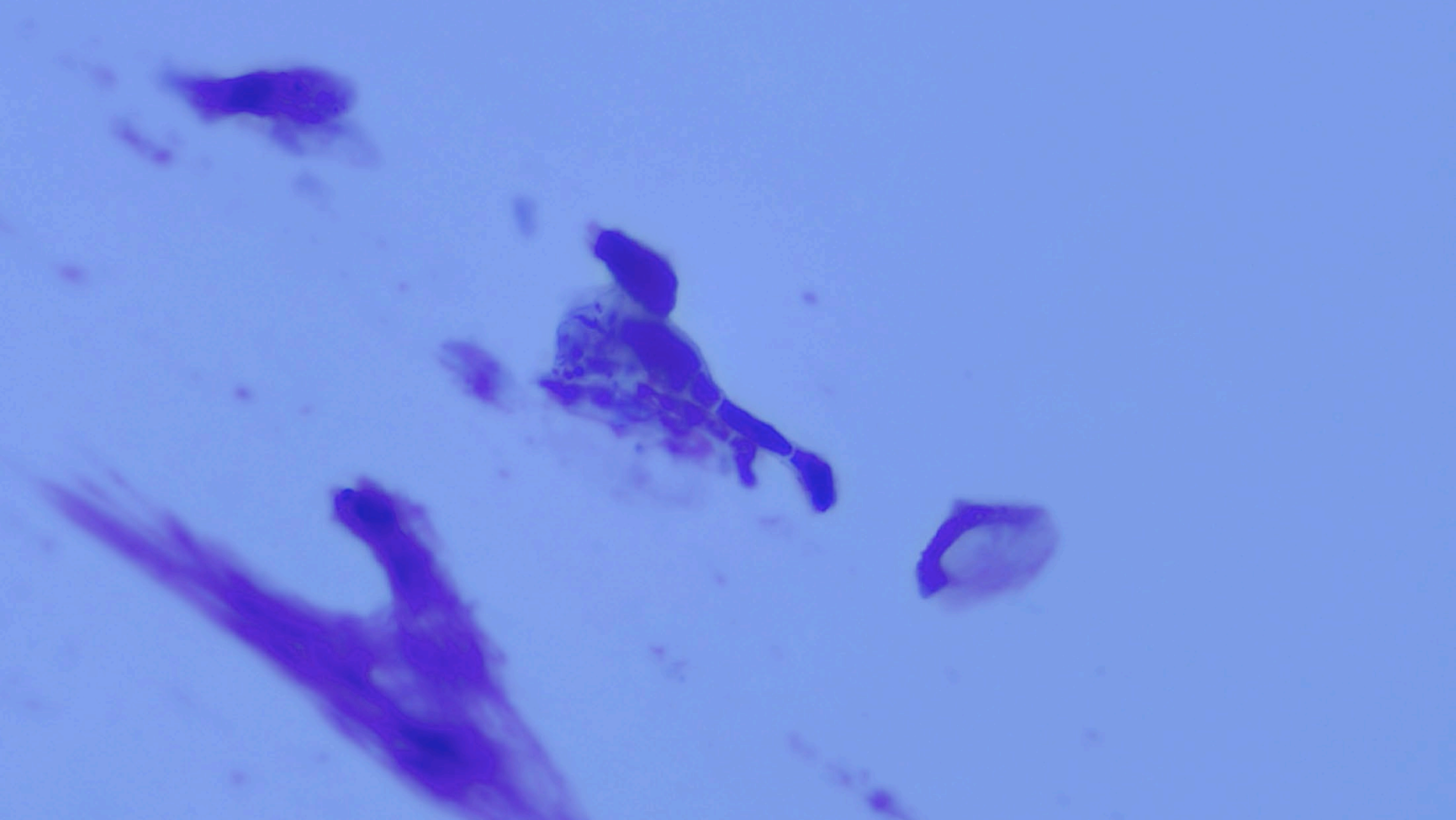

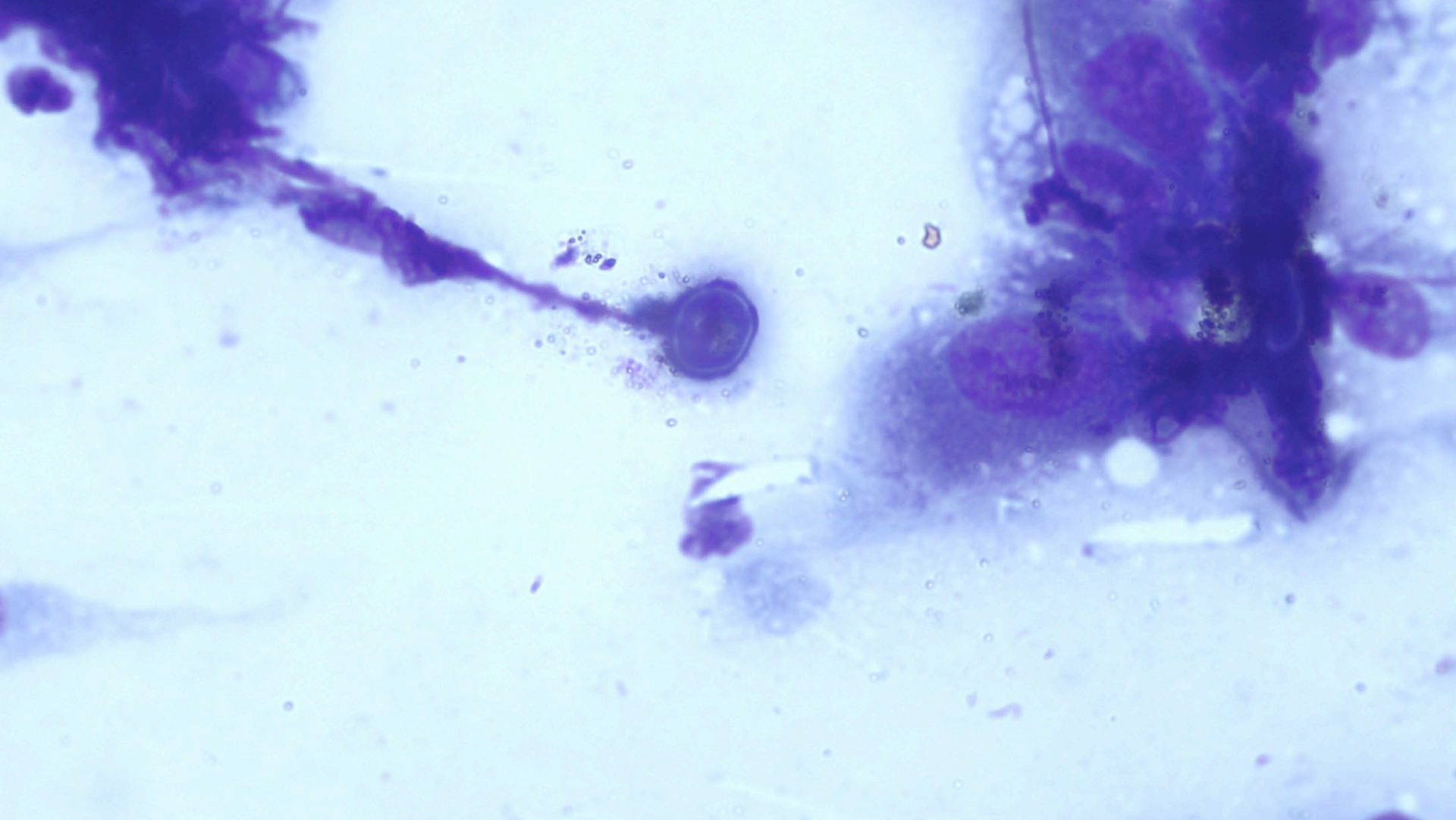

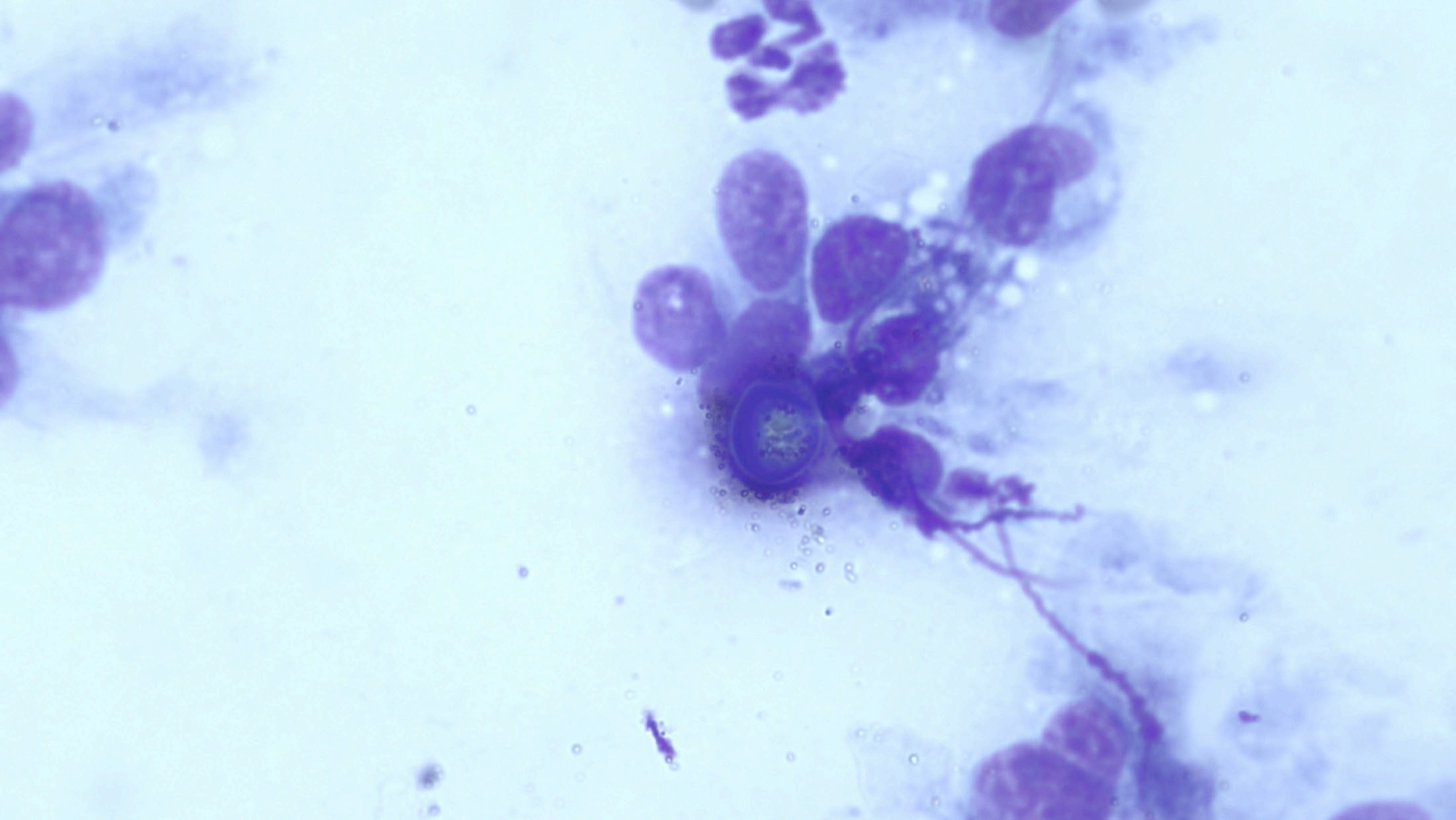

# Phaeohyphomycosis

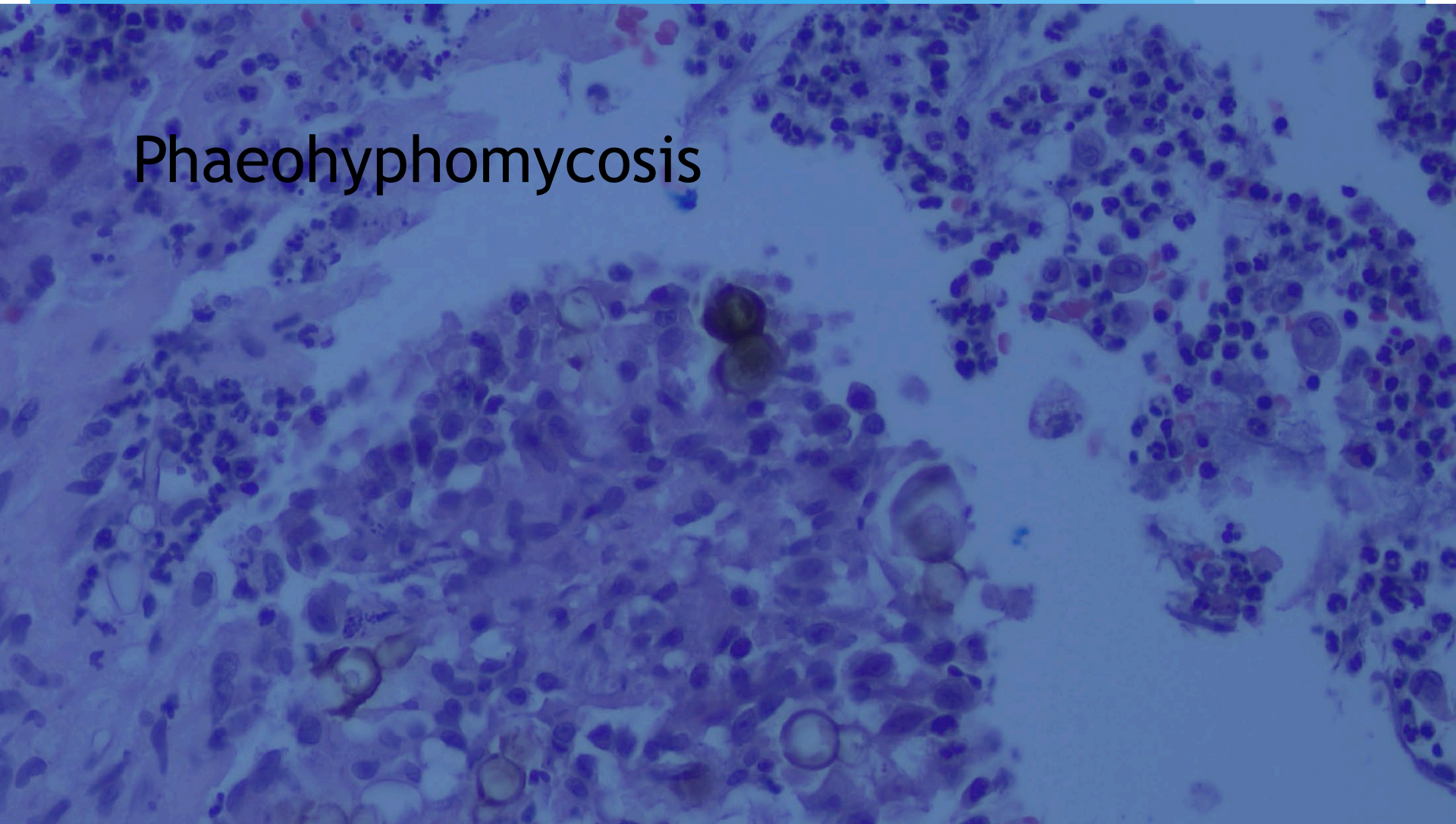







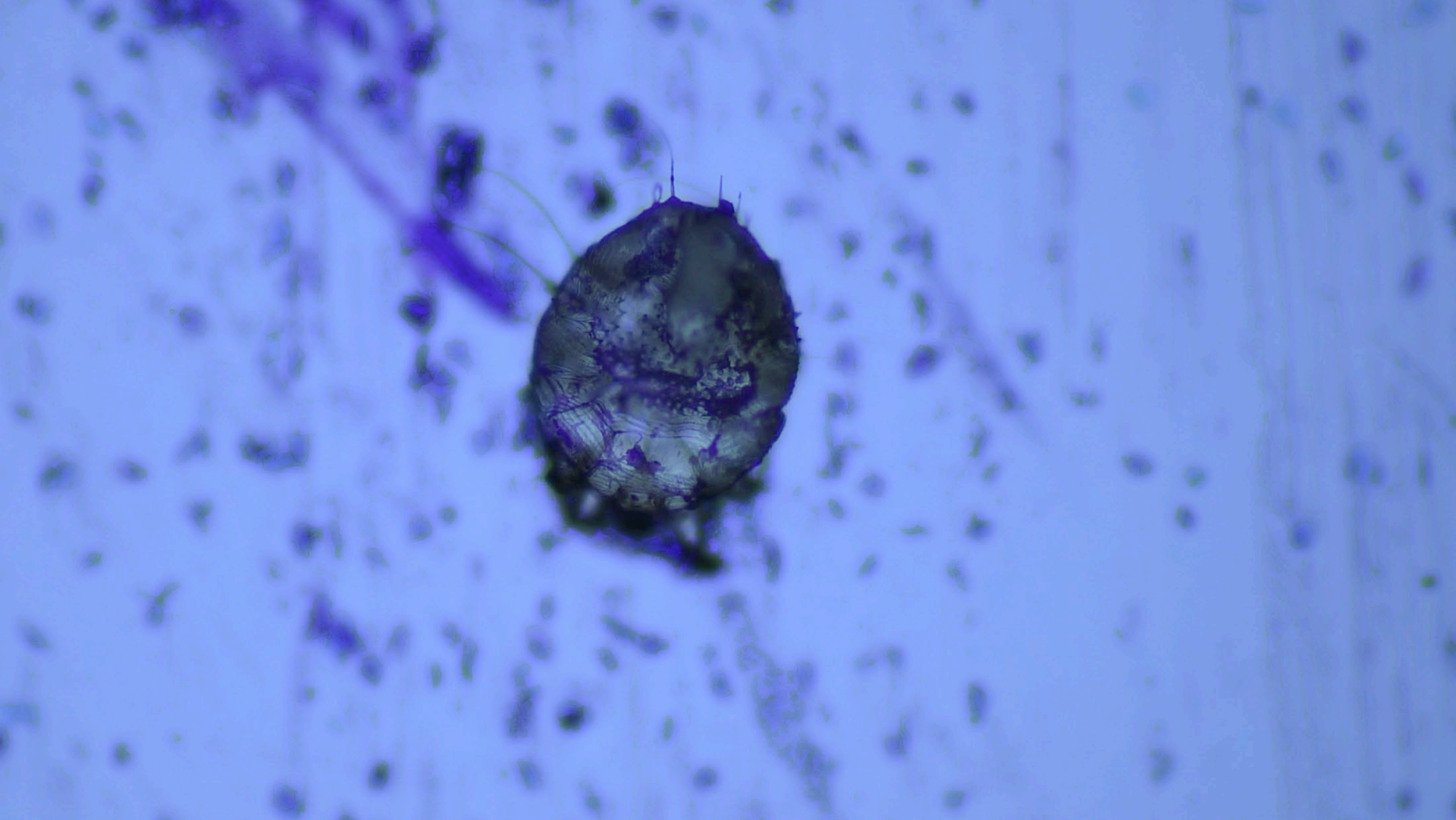

BEFORE



AFTER

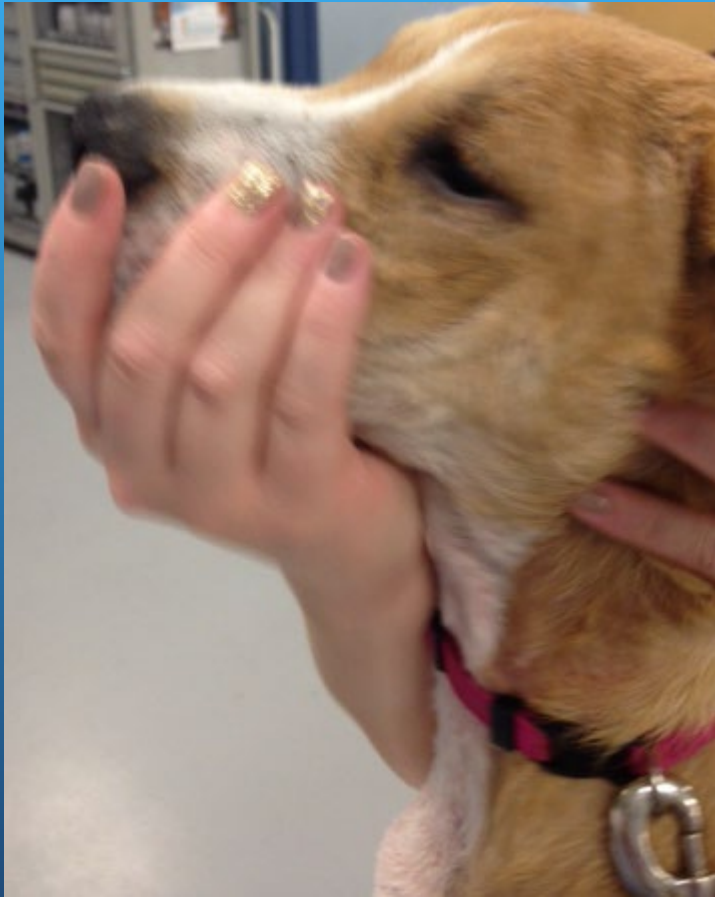

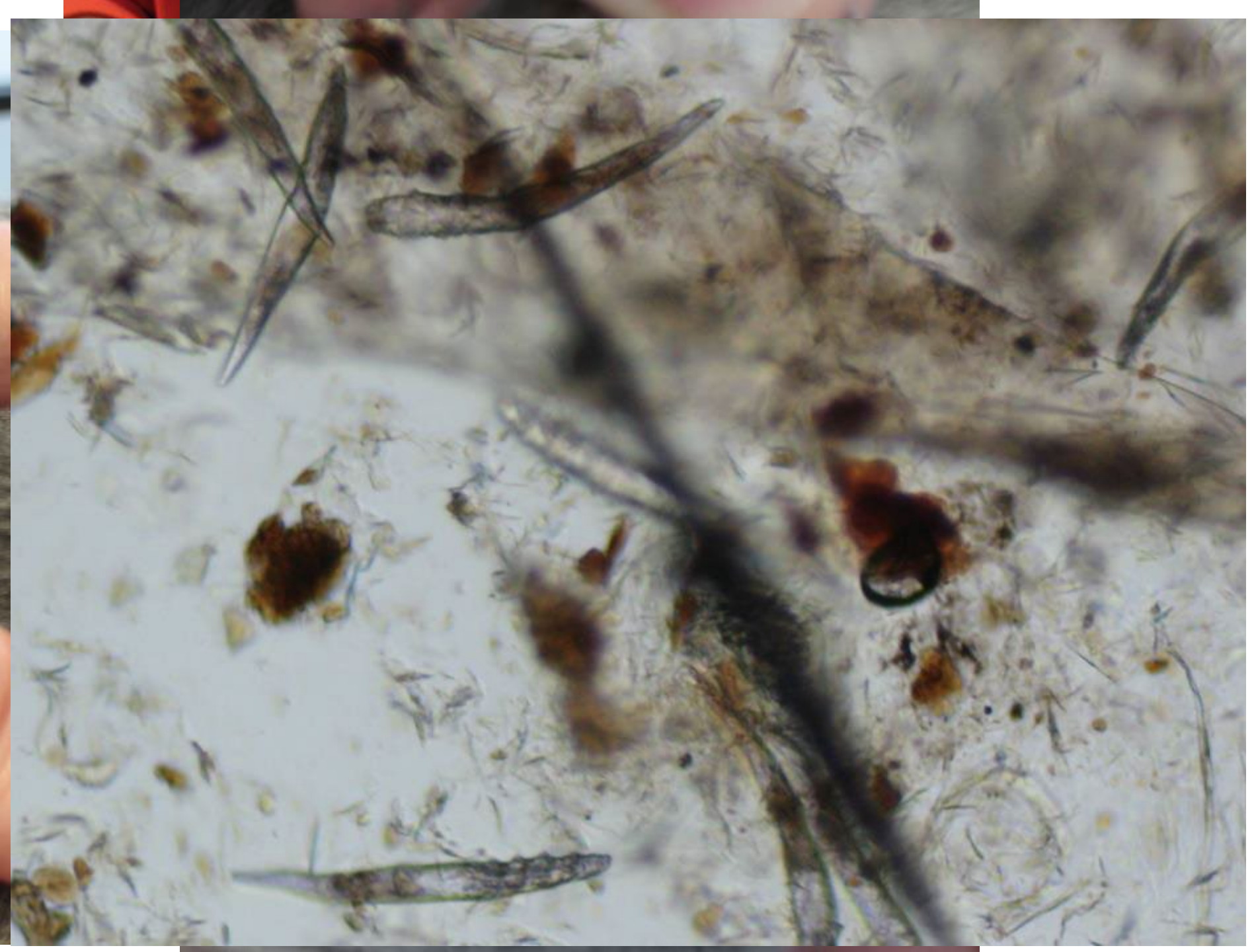



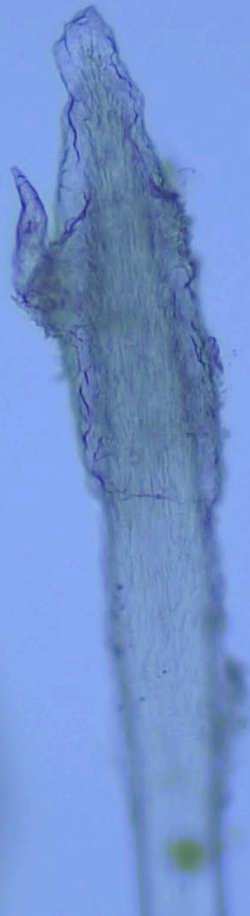



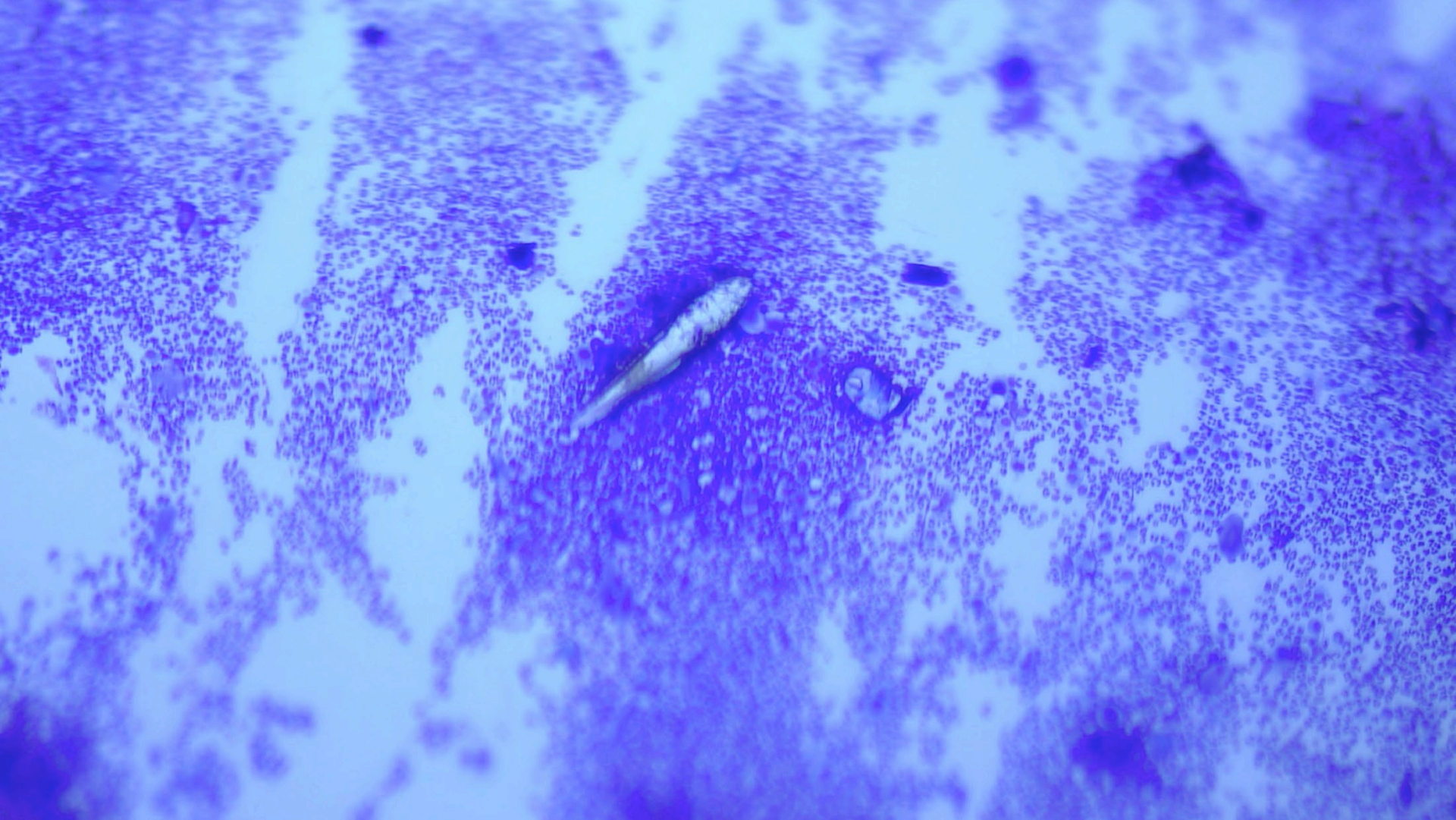

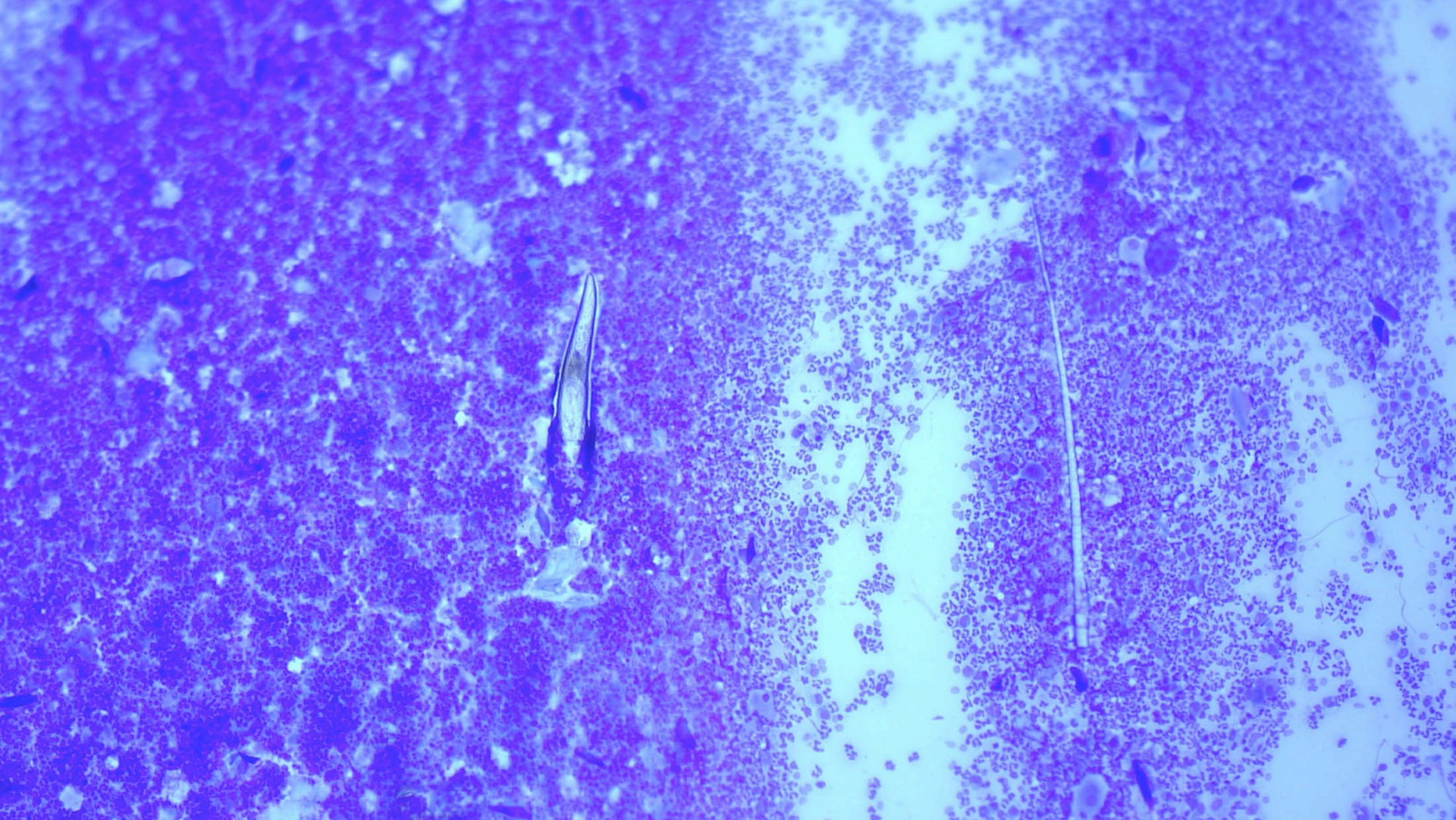







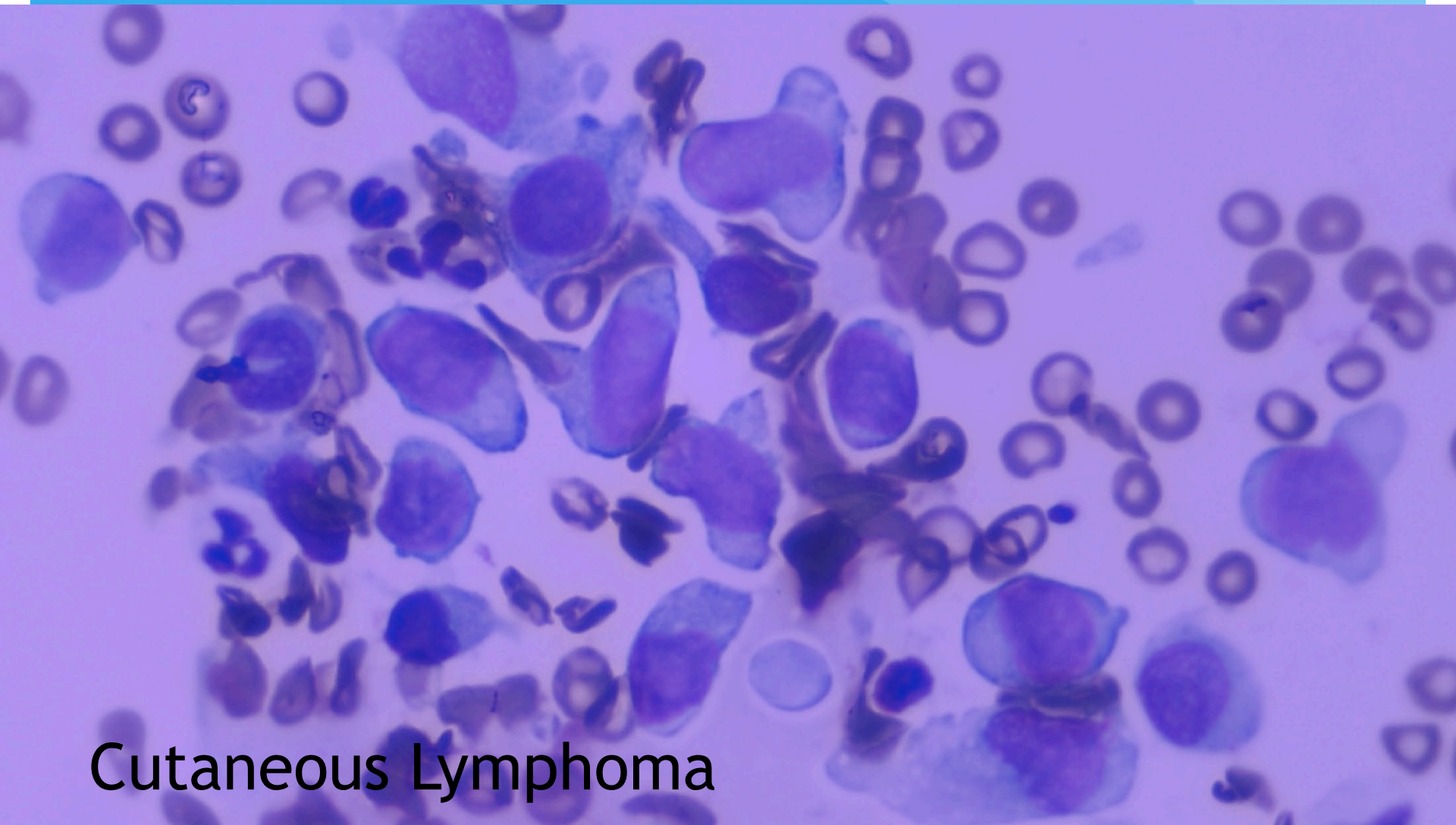

Cutaneous Lymphoma





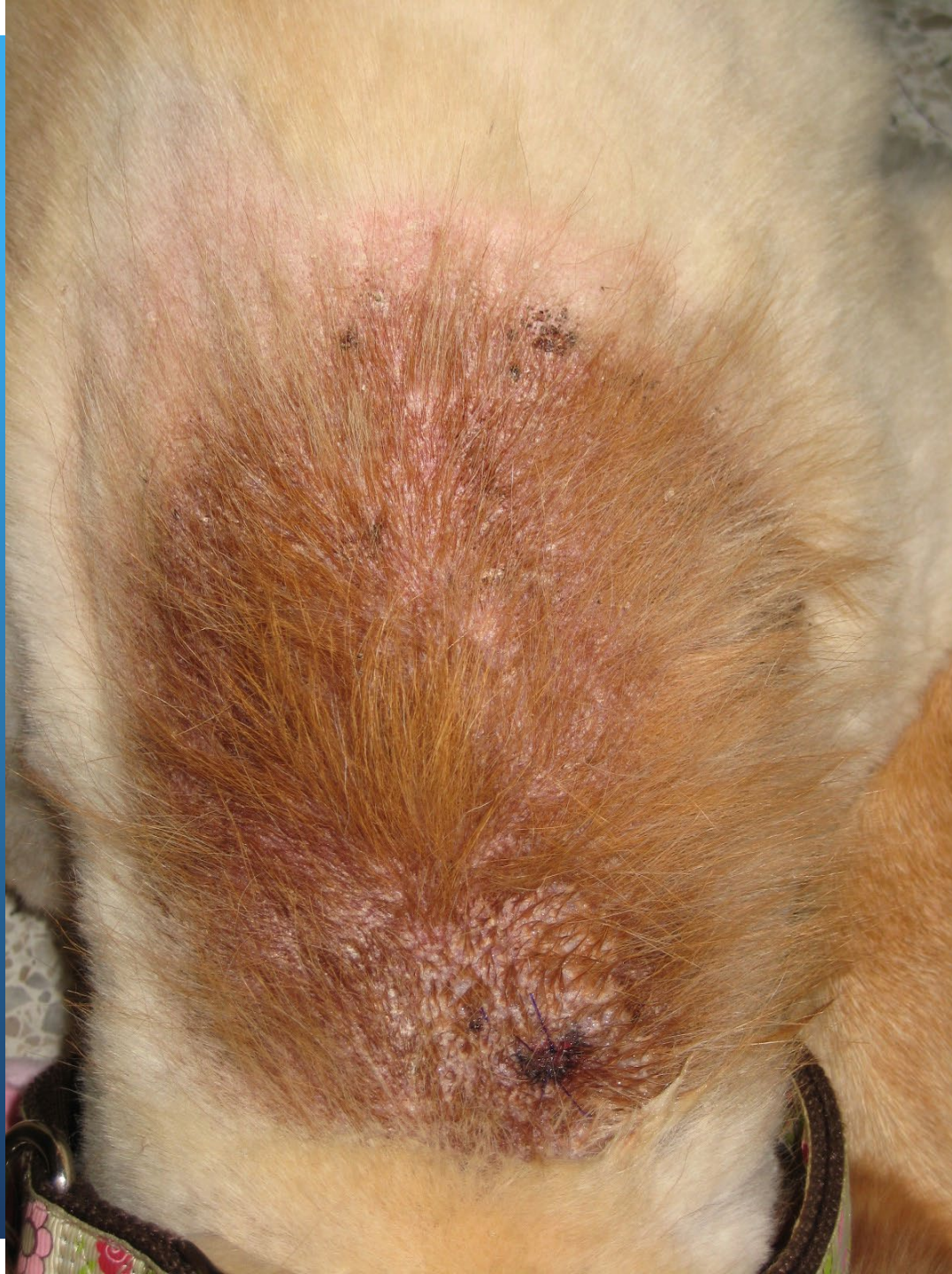









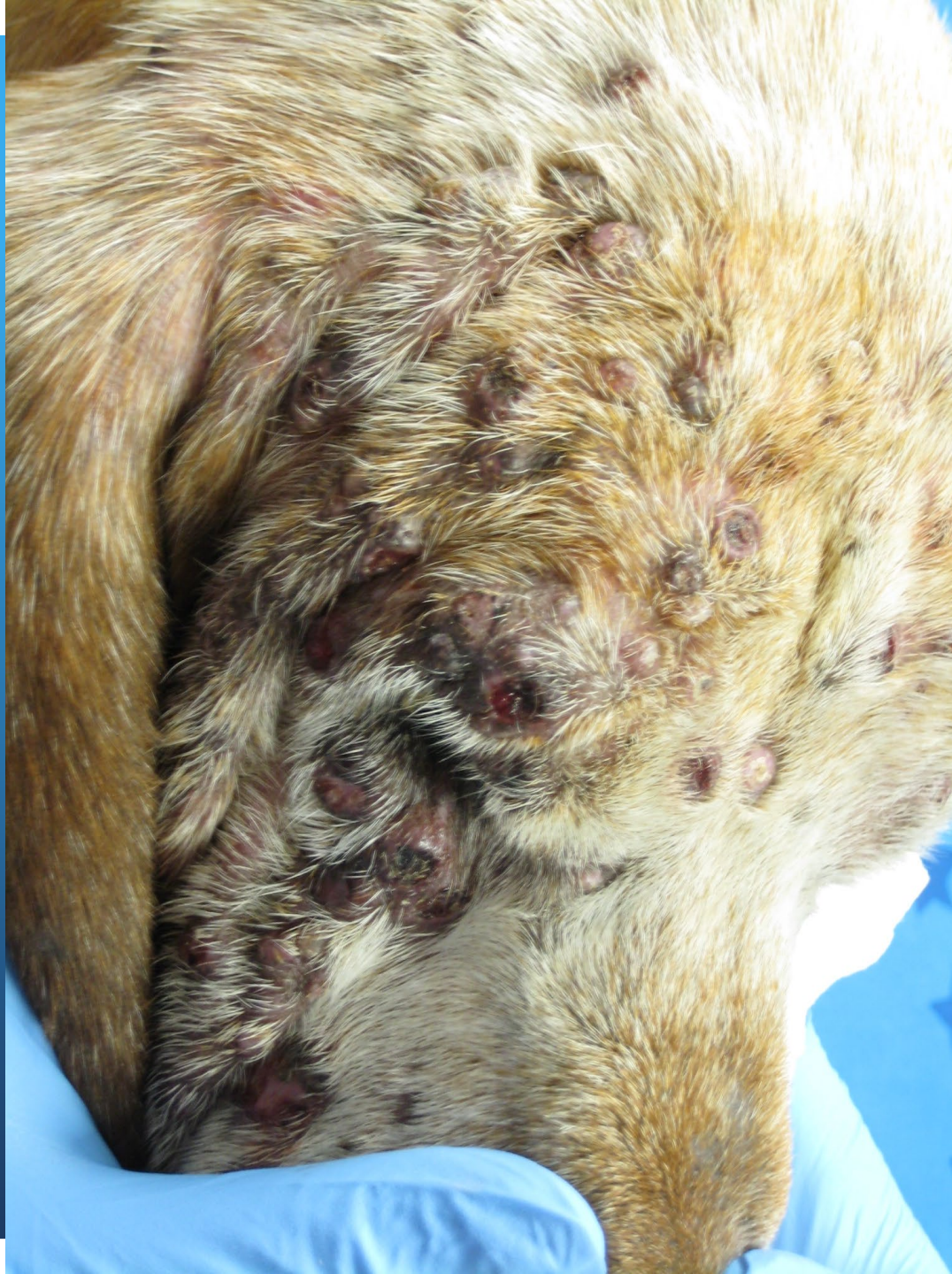

THANK YOU!

Questions???