

Cornerstone

So, then, you are no longer foreigners and strangers, but fellow citizens with the saints, and members of God's household, built on the foundation of the apostles and prophets, with Christ Jesus himself as the cornerstone.

- Ephesians 2.19-20 (CSB)

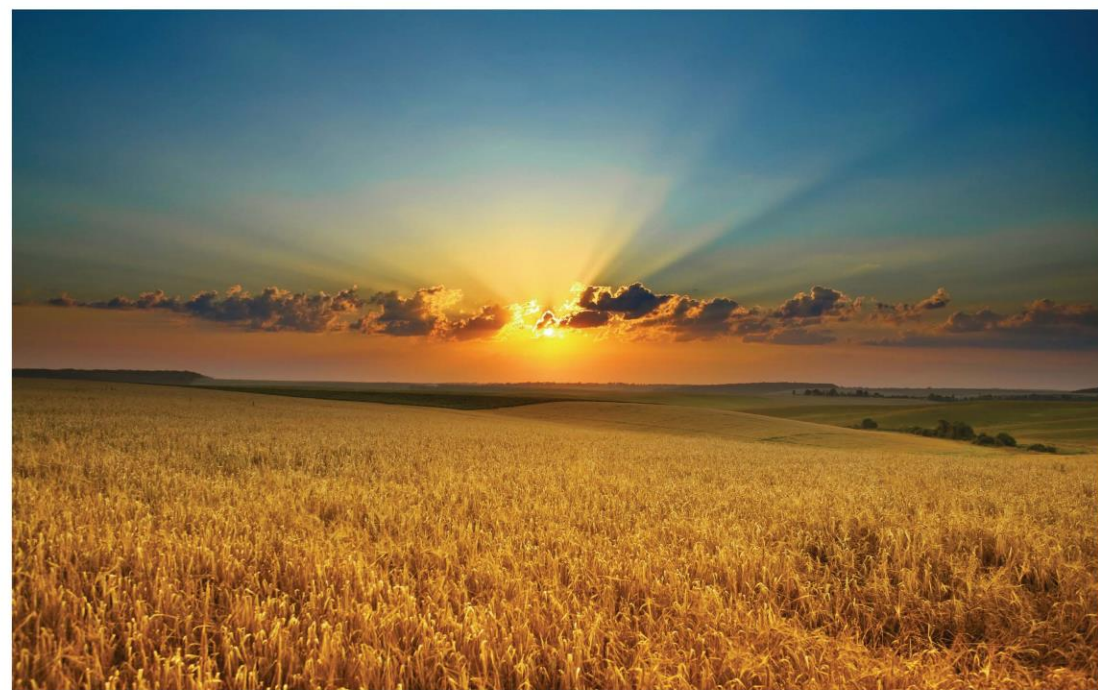

*Songs of
Praise & Worship*

"Praise the Lord! Sing to the Lord a new song, his
praise in the assembly of the godly!"
(Psalm 149:1, ESV)

FEBRUARY • 2016

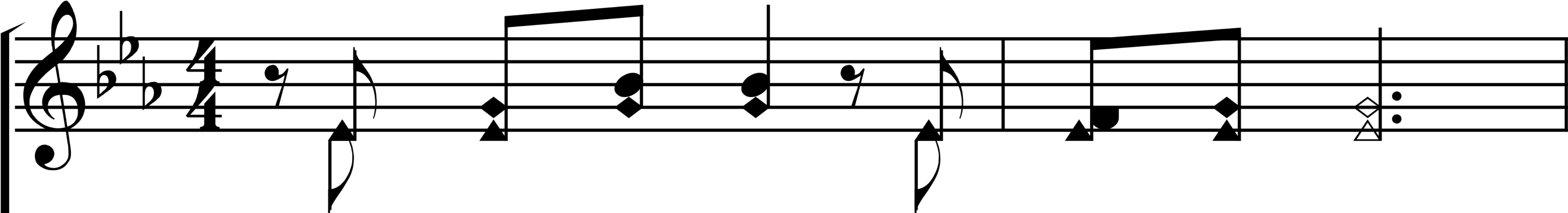

My hope is built on noth-ing less

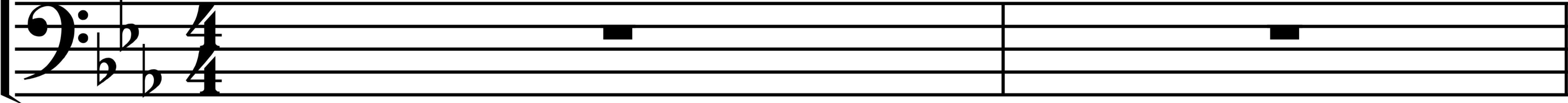

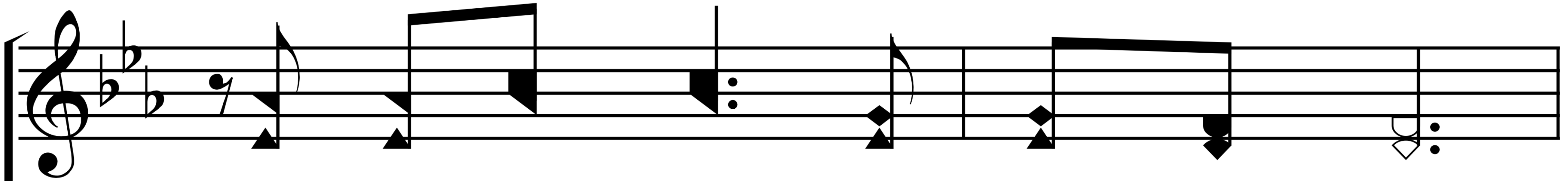

than Je-sus' blood and right-eous-ness.

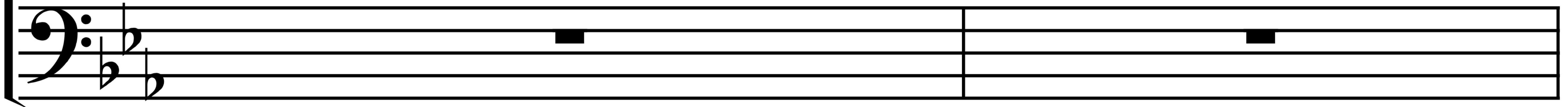

but whol-ly trust in Je - sus' name.

My hope is built on nothing less

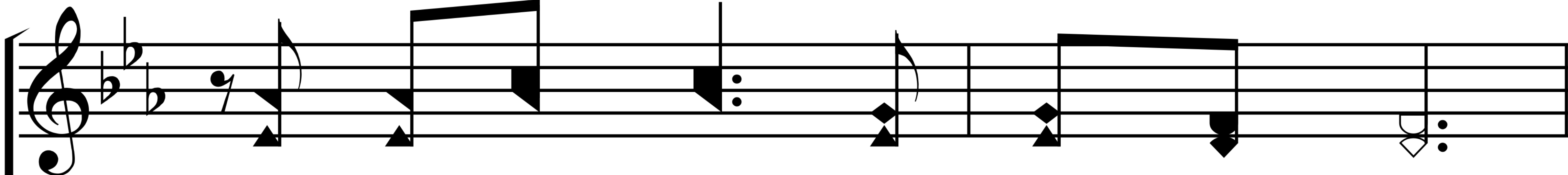

than Je-sus' blood and right-eous-ness.

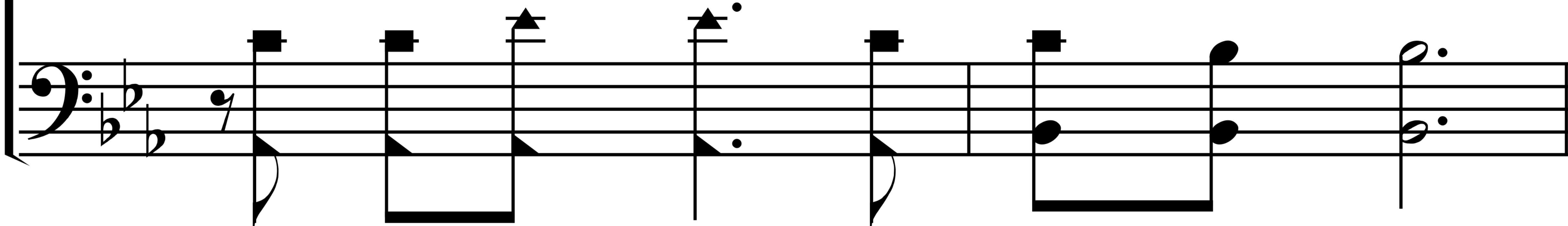

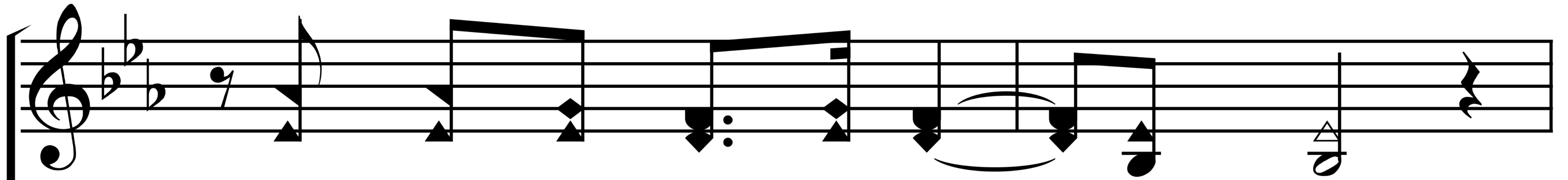

but whol-ly trust in Je - sus' name.

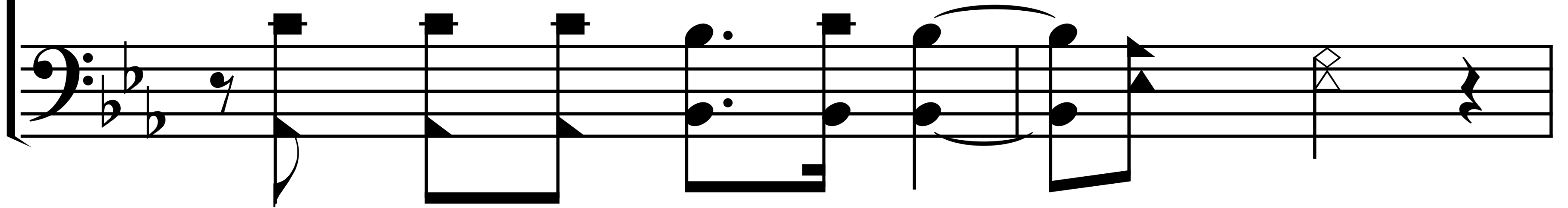

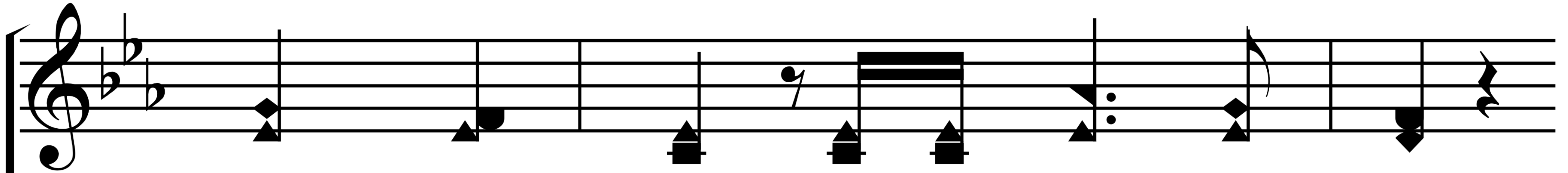

Weak made strong in the Sav-ior's love.

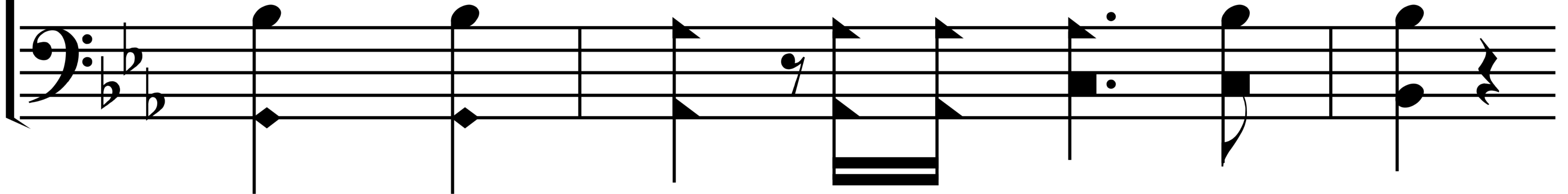

Lord of all.

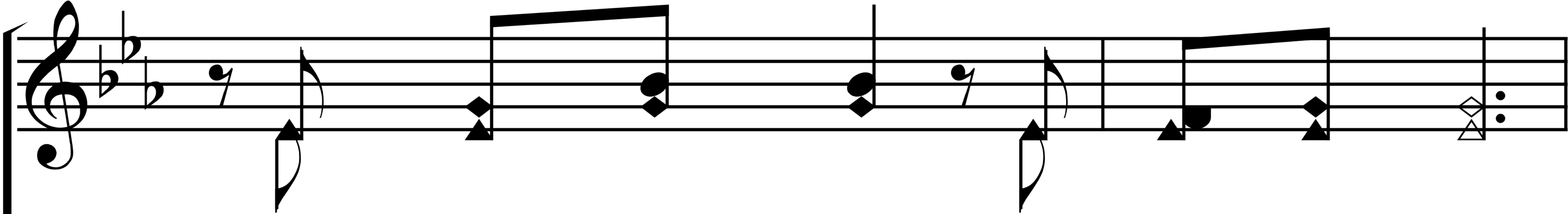

When dark-ness seems to hide His face,

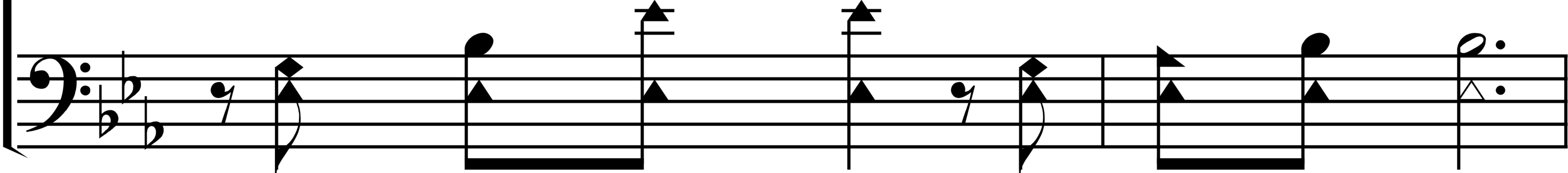

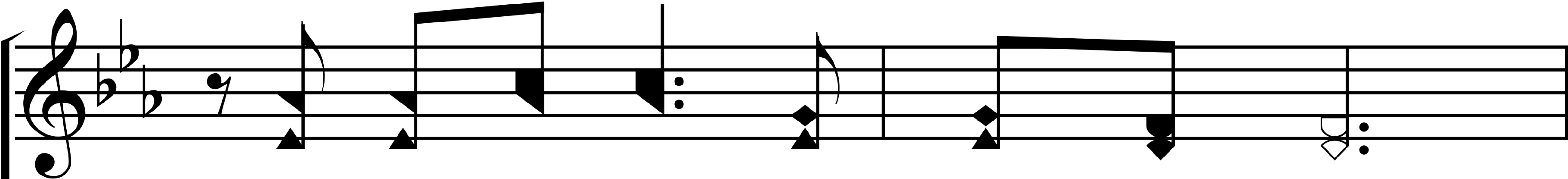

I rest on His un-changing grace.

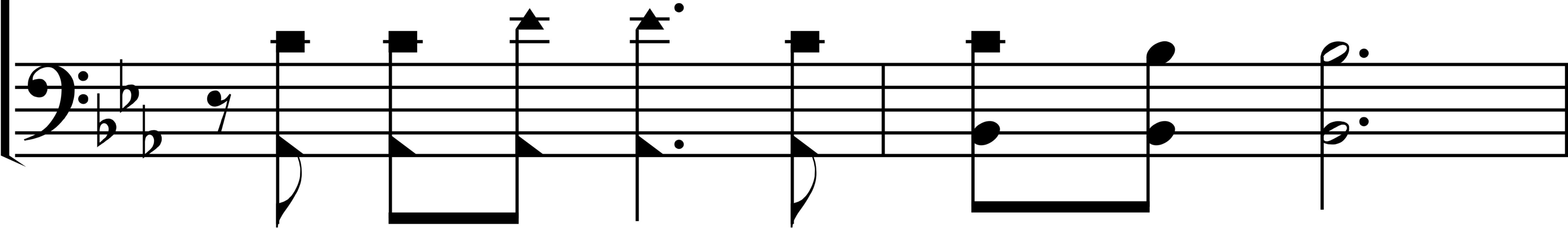

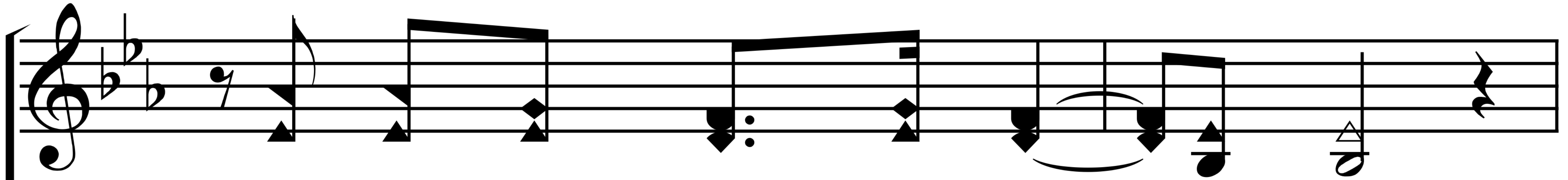

my an-chor holds with-in the veil.

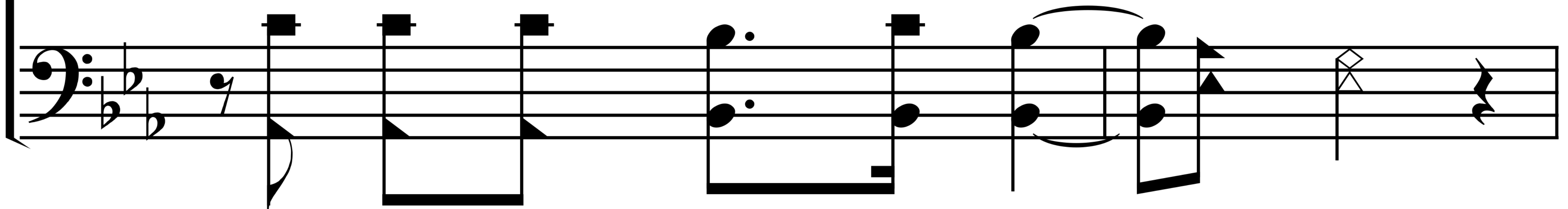

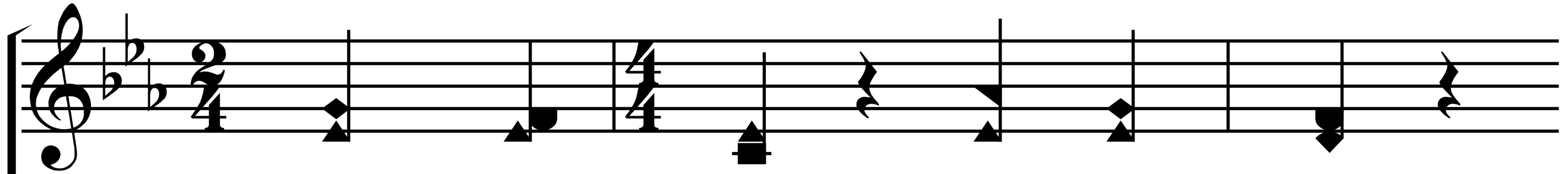

Christ a - lone. Cor-ner - stone.

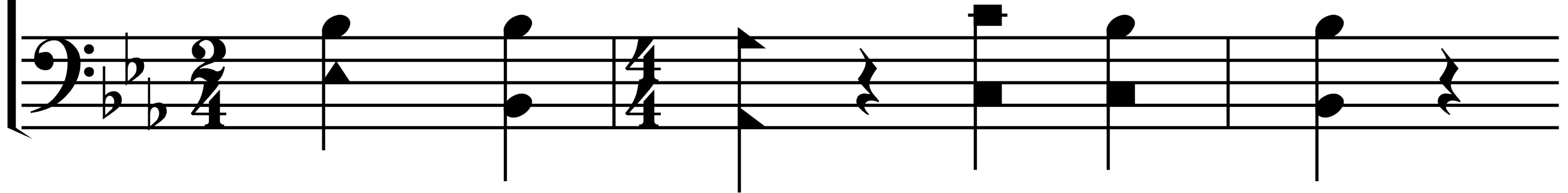

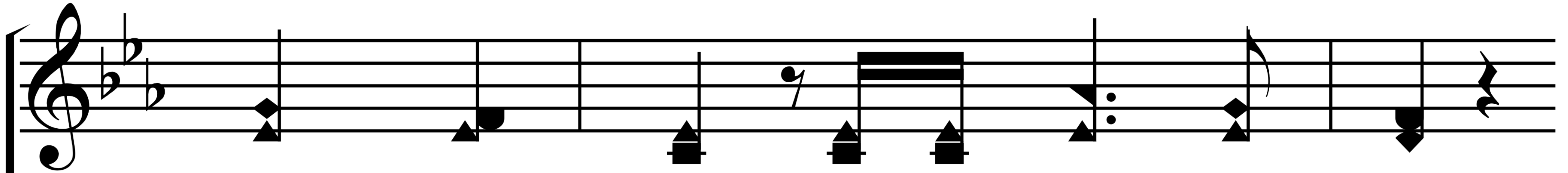

Weak made strong in the Sav-ior's love.

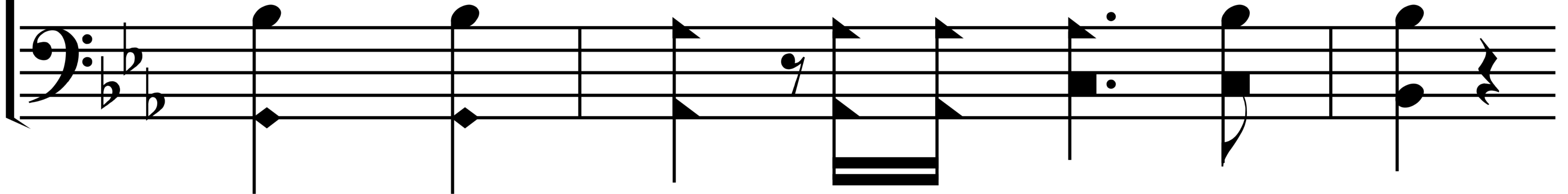

Lord of all.

oh may I then in Him be found.

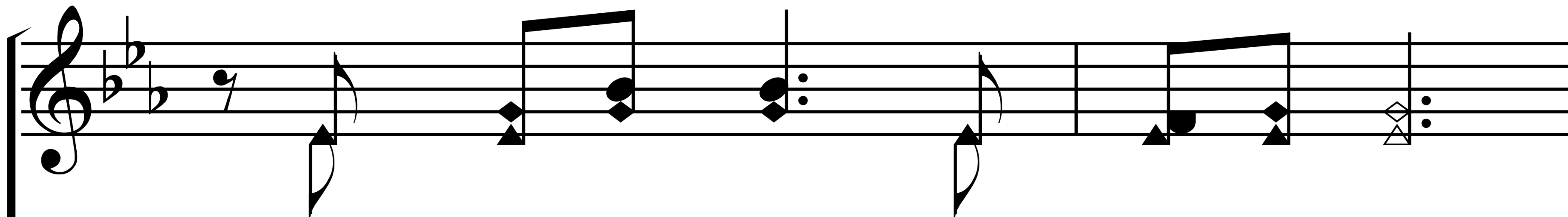

Dressed in His right-eous-ness a-lone.

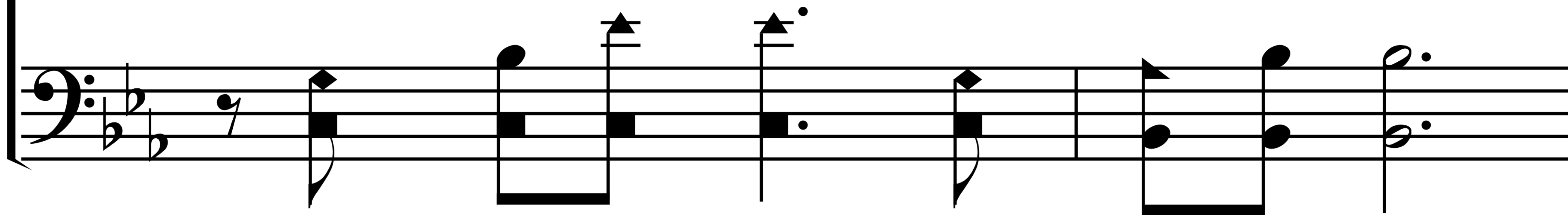

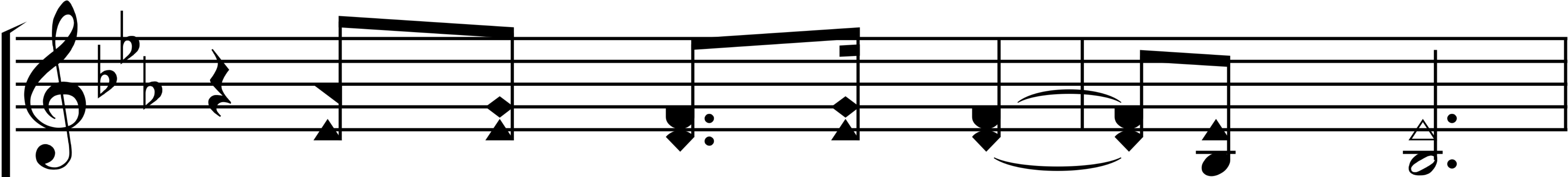

Fault-less stand be-fore the throne.

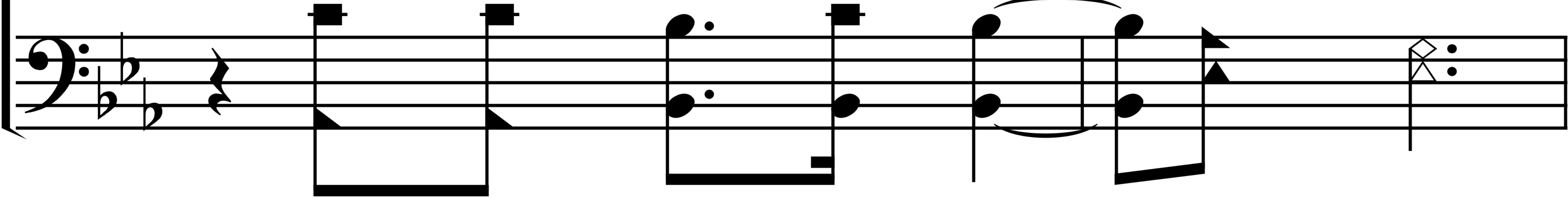

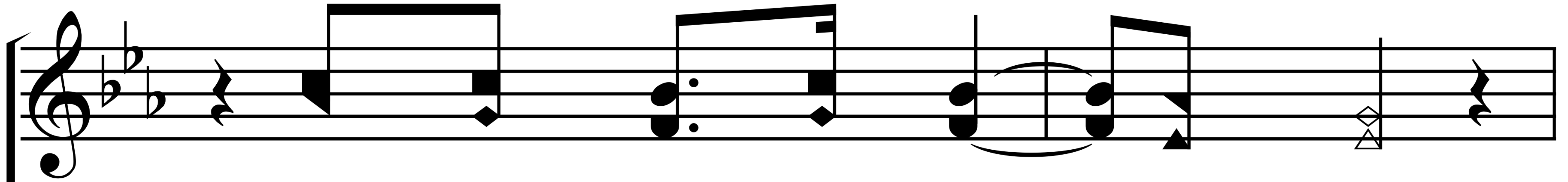

Fault-less stand be-fore the throne.

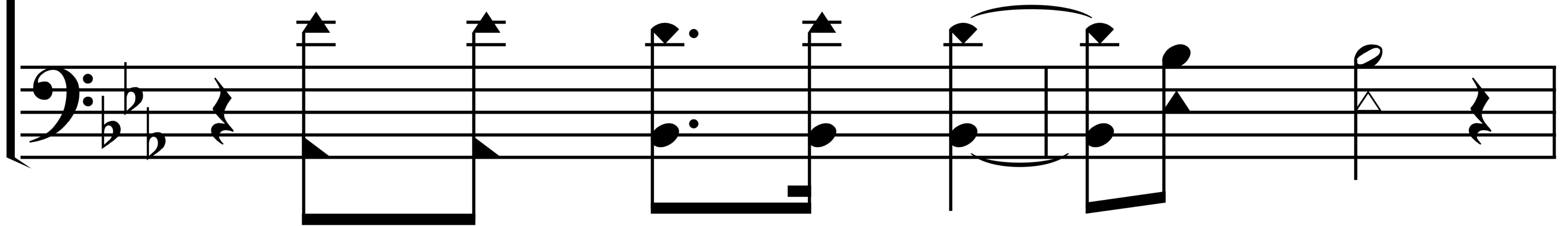

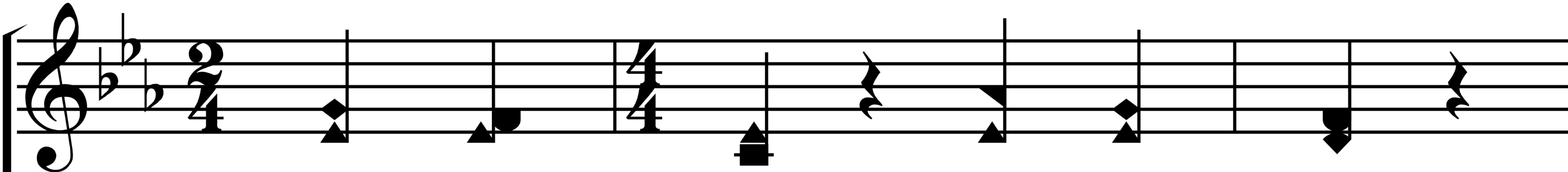

Christ a - lone. Cor-ner - stone.

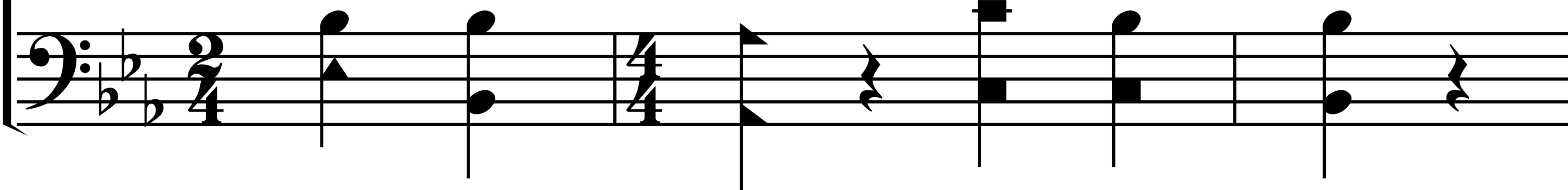

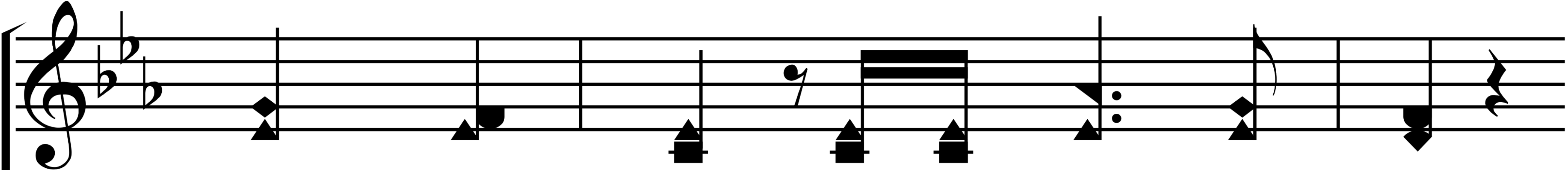

Weak made strong in the Sav-ior's love.

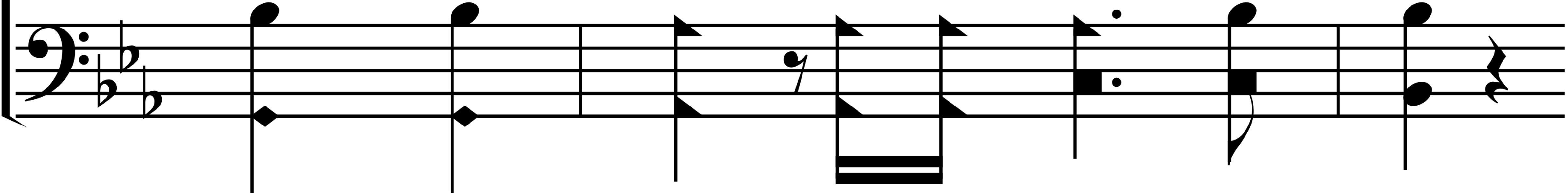

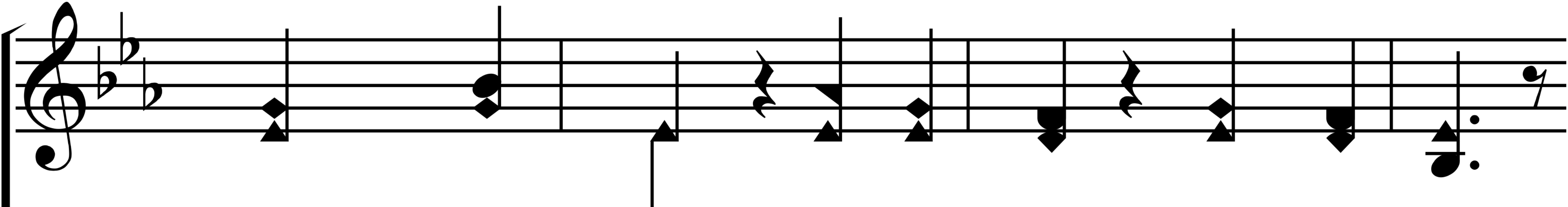

Through the storm, He is Lord. Lord of all.

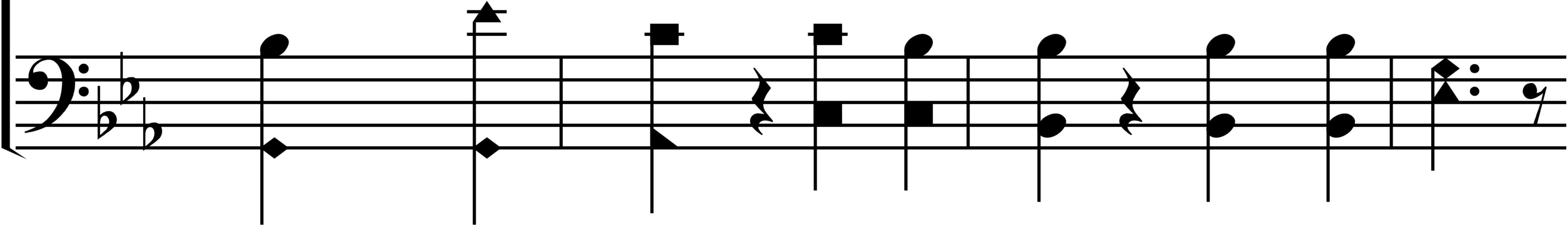

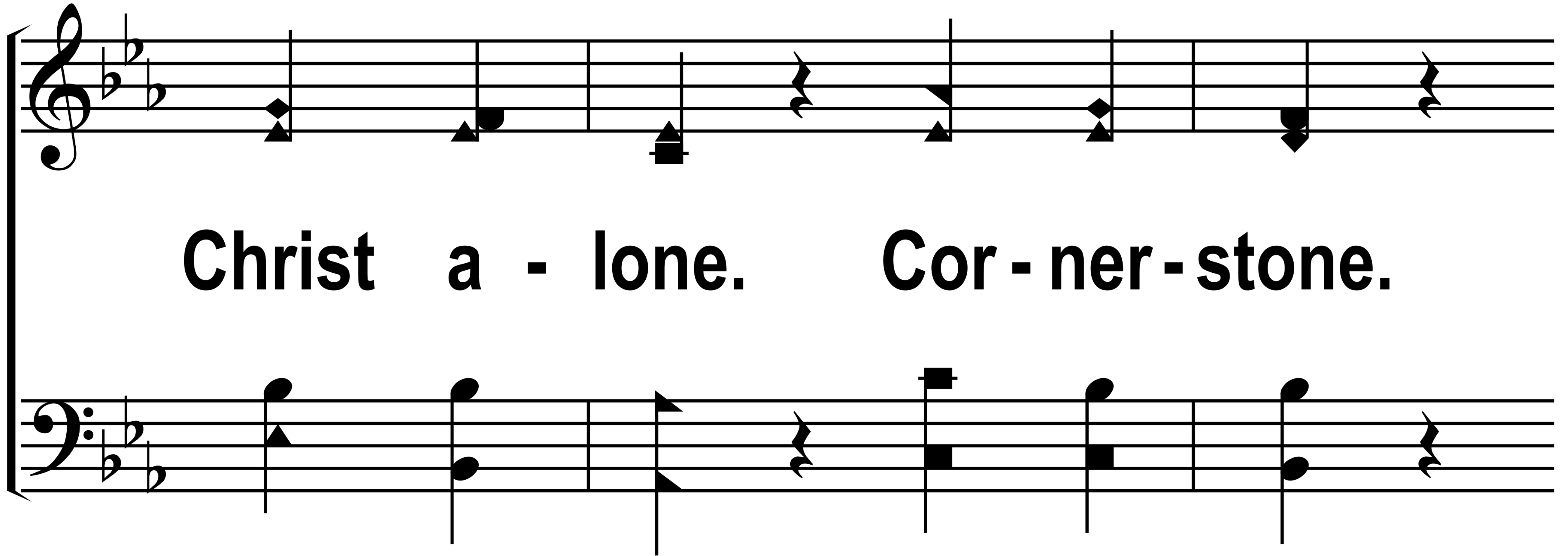

Christ a - lone. Cor - ner - stone.

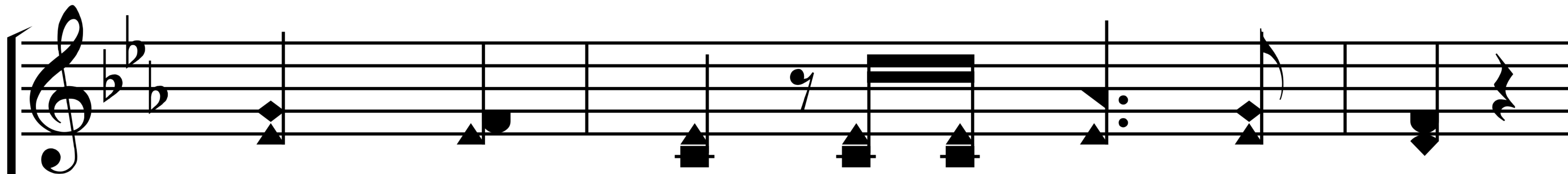

Weak made strong in the Sav-ior's love.

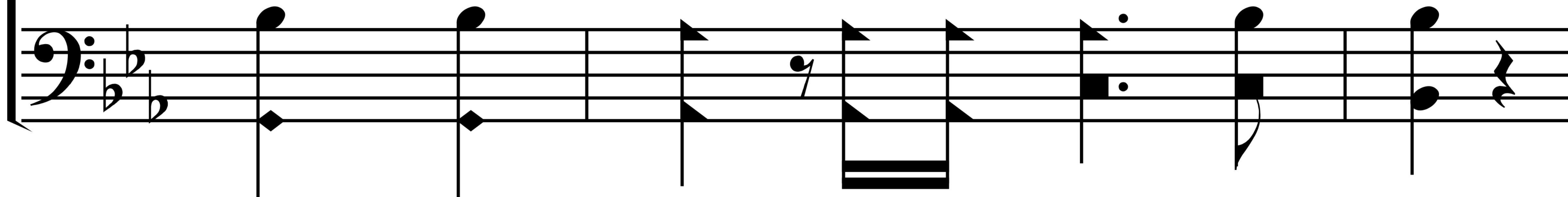

Through the storm, He is Lord.

Lord of all.