

# FACT SHEET

2015-2016



## FACILITIES

- 50 Acres
- 2 Academic Buildings
- 2 Residence Halls
  - Kimbrough Hall (Girls)
  - Handy Hall (Boys)
- 1 Pool (AEC)
- 1 Gymnasium



## ACADEMIC CREDENTIALS

- ACCREDITATION:** Middle States Association of Colleges and Schools
- MEMBERSHIP:** College Board and ACT
- PARTNER:** Andrews University Dual Credit Program

## INTENDED COLLEGE MAJORS

- |                  |             |
|------------------|-------------|
| Accounting       | English     |
| Biology          | Mathematics |
| Business         | Music       |
| Chemistry        | Physics     |
| Communication    | Social Work |
| Computer Science | Theology    |
| Education        |             |

## TRANSFER STUDENTS

- 20% Sophomores
- 23% Juniors
- 18% Seniors

## TUITION & FEES

Annual Tuition	\$13,161
Annual Dormitory	\$3,147
Annual Food Service	\$3,149
Student Activity Fees	\$65 - \$250

## CLASS SIZE

- 49% < 12 students
- 39% 12-20 students
- 12% > 20 students

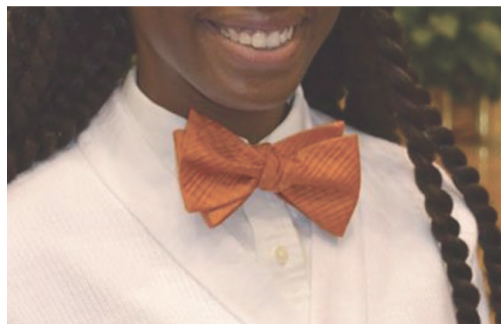

## CAMPUS POPULATION

- 139 students
- 17 faculty
- 22 staff



## PERFORMING ARTS

- 62 Choir
- 32 Creative Arts

## CLUBS

- 7 Peer tutoring
- 9 United Student Movement
- 11 Cheerleading
- 15 Yearbook
- 23 Dominoes
- 10 Cooking
- 25 Praise and Worship
- 15 Recruitment

## ATHLETICS

- 21 Soccer
- 11 Volleyball
- Basketball
  - 12 Boys Varsity
  - 9 Boys Junior Varsity
  - 14 Girls Varsity

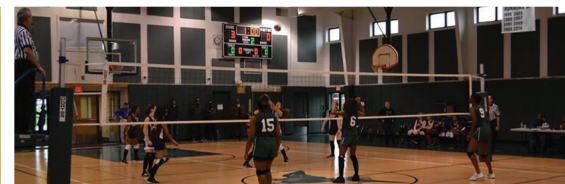

Pine Forge Academy, a co-educational Seventh-day Adventist school, serves grades 9-12. It is committed to providing a Christ-centered curriculum in a safe, caring environment to prepare students spiritually, intellectually, physically and socially for service to GOD and man.

**80%**  
demonstrate  
financial assistance

**29**  
current students with siblings  
that graduated from PFA

**48%**  
of our four-year  
students (*current seniors*)  
are still attending

**\$1,000**  
average amount of PFA  
work study earned to support  
student tuition and fees

**39**  
current students with parents  
that graduated from PFA

**77%**  
of our three-year  
students (*current juniors*)  
are still attending

**90%**  
retention  
rate

**10**  
current students with  
siblings currently at PFA

**84%**  
of our two-year students  
(*current sophomores*) are  
still attending

**12:1**  
average student to  
faculty ratio

**5**  
current students with  
parents as faculty/staff

**79%**  
of freshmen applicants  
currently attending

NEW JERSEY 31 students  
MARYLAND 31 students  
NEW YORK 13 students  
PENNSYLVANIA 11 students  
OHIO 11 students  
CONNECTICUT 10 students  
DISTRICT OF COLUMBIA 4 students  
DELAWARE 4 students  
MASSACHUSETTS 4 students  
TENNESSEE 4 students  
GEORGIA 3 students  
ALABAMA 3 students  
TEXAS 3 students  
FLORIDA 2 students  
CALIFORNIA 1 student  
NORTH CAROLINA 1 student  
ILLINOIS 1 student  
KENTUCKY 1 student

2015-2016 student  
population:

**139**

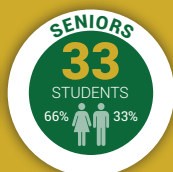
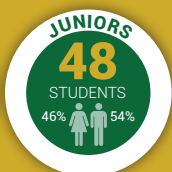
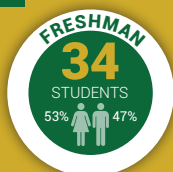
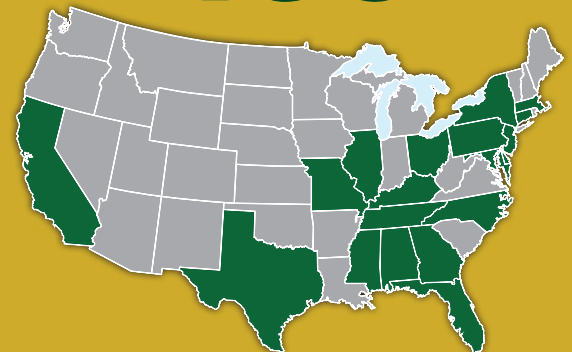

P. O. 338, Pine Forge, PA 19548  
Main Office: (610) 326-5800 | Facsimile: (610) 326-5152  
[www.PINEFORGEACADEMY.org](http://www.PINEFORGEACADEMY.org)