

HOPE FELLOWSHIP CHURCH

Kansas City, Missouri

Foundations: What it Means to Be a Healthy Church

Why this Class? • Our Story • Our Future

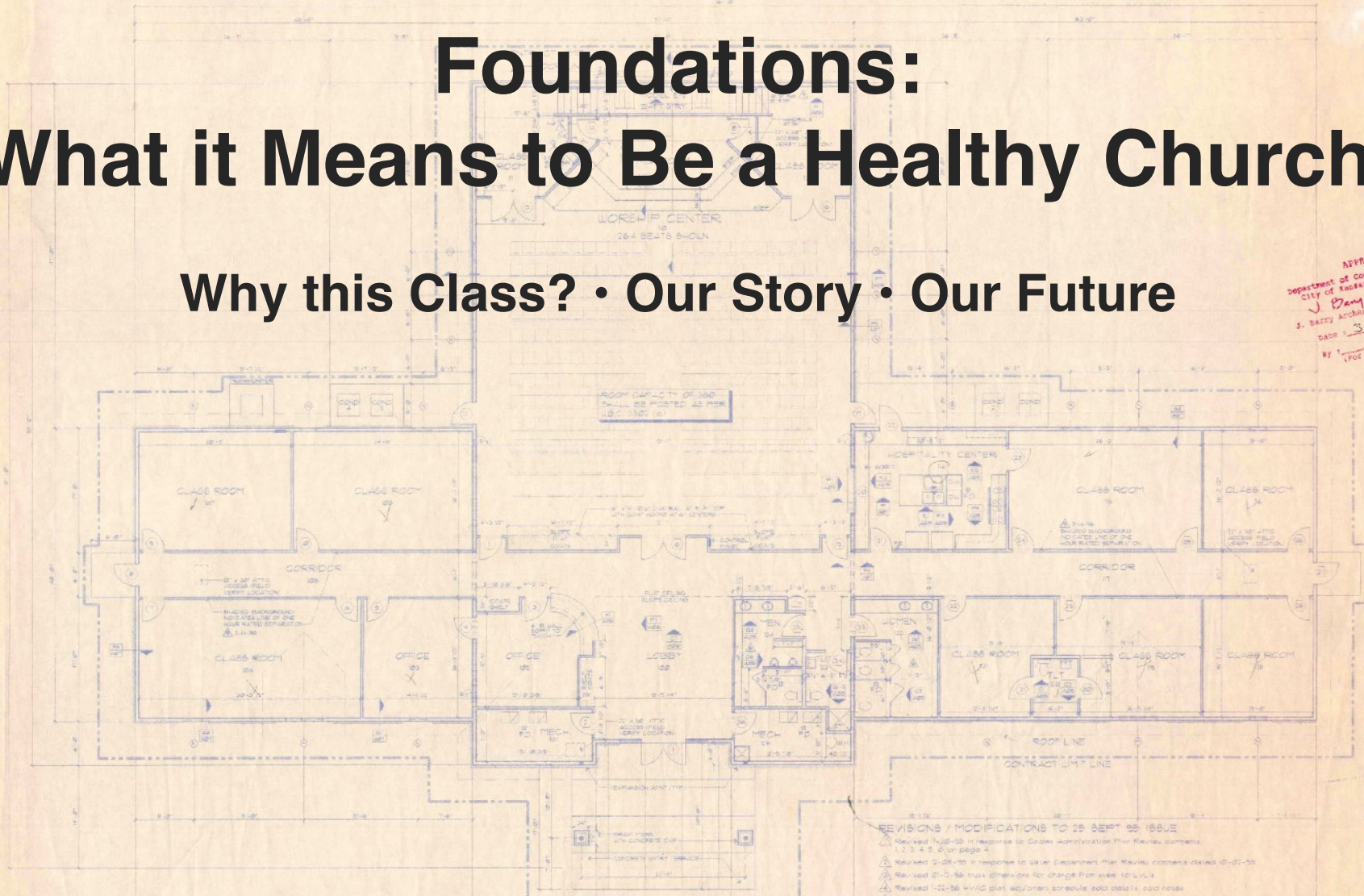

DRAWING SCHEDULE

ARCHITECTURAL

- A-01 FLOOR PLAN
- A-02 FOOTING AND FOUNDATION PLAN
- A-03 EXTERIOR ELEVATIONS
- A-04 SCHEDULES
- A-05 INTERIOR ELEVATIONS
- A-06 BUILDING CROSS SECTIONS
- A-07 CONSTRUCTION DETAILS
- A-08 CONSTRUCTION DETAILS
- A-09 SITE PLAN AND DETAILS
- A-10 GRADING / LANDSCAPE PLAN

PLUMBING

- P-01 PLUMBING SYSTEMS

MECHANICAL

- M-01 MECHANICAL SYSTEMS

ELECTRICAL

- E-01 ELECTRICAL SYSTEMS

CODE INFORMATION

ADDRESS: 8350 NORTH COMANT AVENUE
KANSAS CITY, MISSOURI
LEGAL DESCRIPTION:
LOT 4, BRITANNIA OAKS
FIRST PLAT
ZONING: R / RESIDENTIAL 10
OCCUPANCY: GROUP A / ASSEMBLY DIVISION
21 SEATING MORE THAN 500
WITHOUT A LEASING STAGE
CONSTRUCTION: TYPE V ONE HOUR
BUILDING TO BE ONE HOUR FIRE RESISTIVE
CONSTRUCTION THROUGHOUT
BY: [Signature] (For Use of Codes)

OWNERSHIP AND USE OF DOCUMENTS

DRAWINGS, SPECIFICATIONS AND OTHER DOCUMENTS
FURNISHED BY THE DESIGNER SHALL BE THE PROPERTY OF
THE DESIGNER AND SHALL NOT BE REPRODUCED OR
COPIED IN ANY MANNER WITHOUT THE WRITTEN
CONSENT OF THE DESIGNER. THE DESIGNER SHALL
NOT BE RESPONSIBLE FOR ANY ERRORS OR OMISSIONS
IN THE DRAWINGS OR SPECIFICATIONS. THE
DESIGNER SHALL NOT BE USED BY THE
CLIENT OR OTHER PERSONS OR FOR ANY OTHER
PROJECT WITHOUT THE WRITTEN CONSENT OF THE
DESIGNER. THE DESIGNER SHALL NOT BE
RESPONSIBLE FOR ANY ERRORS OR OMISSIONS
IN THE DRAWINGS OR SPECIFICATIONS.

Jim Brown
Construction

401 DREXEL, NEBRASKA 68104

DESIGN/BUILD CONTRACTOR

JIM BROWN CONSTRUCTION INC.
103 BRISTOL ROAD
HOLDREGE, NE 68603
DESIGN CONSULTANT: TODD BROWN
PROJECT SUPERVISOR: BRAD MUELLER
JOB SITE PHONE: (505) 884-2807

FLOOR PLAN

SCALE: 1/8" = 1'-0"

**HOPE FELLOWSHIP
CHURCH**

KANSAS CITY, MISSOURI

Why This Class?

Fair Questions to Ask:

1. What is a healthy church?
2. Are we unhealthy as a church?
3. Why does this matter for me?

INSTRUCTIONS TO BIDDERS

THE WORK REQUIRED UNDER THIS CONTRACT SHALL INCLUDE ALL MATERIAL, LABOR, EQUIPMENT AND SERVICES NECESSARY AND REASONABLY NECESSARY TO THE PROPER COMPLETION OF THE WORK AND ALL SPECIAL WORK AS HEREIN SPECIFIED AND AS INDICATED ON THE DRAWINGS. IN THE CASE OF A DISCREPANCY BETWEEN DRAWINGS AND SPECIFICATIONS OR WORK AS ORDERED BY THE ARCHITECT, THE ARCHITECT'S DECISION SHALL BE FINAL AND BINDING. THE ARCHITECT SHALL BE USED FOR ESTIMATING AND THE ARCHITECT'S DECISION SHALL BE FINAL AND BINDING.

BIDDERS ARE ADVISED TO VISIT THE SITE AND INFORM THEMSELVES OF ALL CONDITIONS AND ALL ARE TO DO SO AT THEIR OWN RISK. THE SUCCESSFUL BIDDER SHALL BE RESPONSIBLE FOR OBTAINING ALL NECESSARY PERMITS AND FOR OBTAINING FROM THE CITY OF KANSAS CITY, MISSOURI, THE NECESSARY CONSTRUCTION PERMITS AND FOR OBTAINING FROM THE CITY OF KANSAS CITY, MISSOURI, THE NECESSARY CONSTRUCTION PERMITS AND FOR OBTAINING FROM THE CITY OF KANSAS CITY, MISSOURI, THE NECESSARY CONSTRUCTION PERMITS.

ALL CONTRACT AGREEMENTS BETWEEN CONTRACTORS AND THE DESIGN-BUILDER SHALL BE IN ACCORDANCE WITH THE CURRENT NATIONAL FIRE PROTECTION ASSOCIATION (NFPA) SPECIFICATIONS.

GENERAL REQUIREMENTS

ALL CONTRACTORS SHALL BE RESPONSIBLE FOR THE PROTECTION OF ALL EXISTING UTILITIES AND STRUCTURES AND FOR THE PROTECTION OF ALL EXISTING UTILITIES AND STRUCTURES AND FOR THE PROTECTION OF ALL EXISTING UTILITIES AND STRUCTURES.

THE BIDDERS SHALL BE RESPONSIBLE FOR THE PROTECTION OF ALL EXISTING UTILITIES AND STRUCTURES AND FOR THE PROTECTION OF ALL EXISTING UTILITIES AND STRUCTURES.

THE BIDDERS SHALL BE RESPONSIBLE FOR THE PROTECTION OF ALL EXISTING UTILITIES AND STRUCTURES AND FOR THE PROTECTION OF ALL EXISTING UTILITIES AND STRUCTURES.

THE BIDDERS SHALL BE RESPONSIBLE FOR THE PROTECTION OF ALL EXISTING UTILITIES AND STRUCTURES AND FOR THE PROTECTION OF ALL EXISTING UTILITIES AND STRUCTURES.

SPECIFICATIONS

THE BIDDERS SHALL BE RESPONSIBLE FOR THE PROTECTION OF ALL EXISTING UTILITIES AND STRUCTURES AND FOR THE PROTECTION OF ALL EXISTING UTILITIES AND STRUCTURES.

THE BIDDERS SHALL BE RESPONSIBLE FOR THE PROTECTION OF ALL EXISTING UTILITIES AND STRUCTURES AND FOR THE PROTECTION OF ALL EXISTING UTILITIES AND STRUCTURES.

THE BIDDERS SHALL BE RESPONSIBLE FOR THE PROTECTION OF ALL EXISTING UTILITIES AND STRUCTURES AND FOR THE PROTECTION OF ALL EXISTING UTILITIES AND STRUCTURES.

LOCAL UTILITY

MISSOURI GAS ENERGY (MGE) (816) 766-8200
CONTACT HANDED NUMBER 816 766-8200



HOLDREGE, NEBRASKA 68029-4544
308-395-4544

MECHANICAL SYSTEMS

SCALE: 1/8" = 1'-0"

HOPE FELLOWSHIP CHURCH

KANSAS CITY, MISSOURI

Dennis J. Lyon, Architects

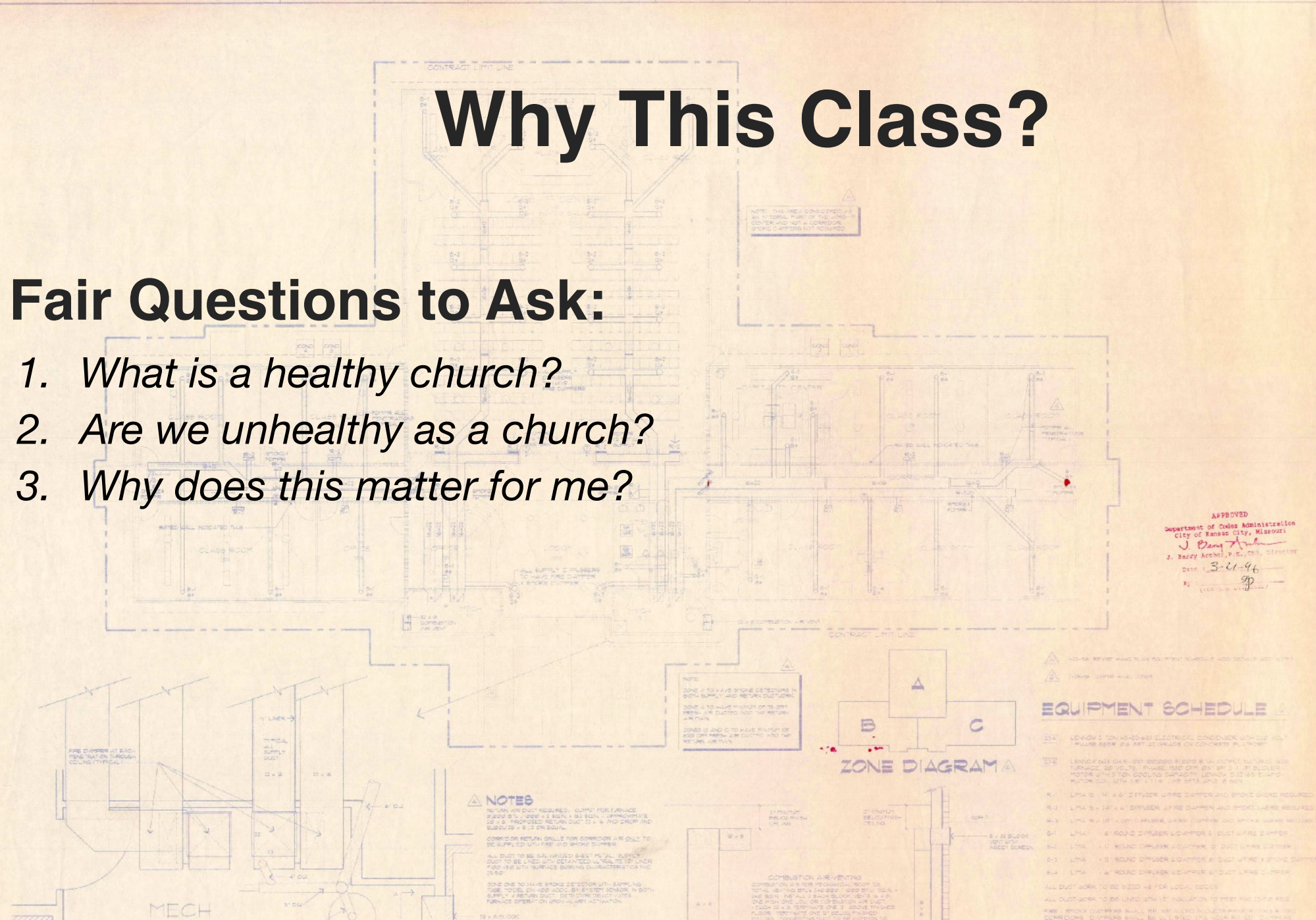

What is a Healthy Church

What does a healthy church do?

- A healthy church is ***Not Perfect.***
- A healthy church has not “figured everything out.”
- A healthy church continually:
 - Takes God’s side against sin.
 - Resists the world, flesh, and devil.
 - Seeks to conform to God’s Word.

SPECIFICATIONS

05610 WOOD WINDOWS SEE SCHEDULE ON DRAWINGS.
05110 FINISH HARDWARE SEE SCHEDULE AND SPECIFICATIONS ON DRAWINGS.
05800 GLAZING 1. CLEAR LITE GLASS WHERE NOTED. 2. CLEAR LAMINATED SAFETY GLASS 1/4" OR 3/8" OF FLOOR. 3. CLEAR LITE GLASS WHERE NOTED. 4. CLEAR LAMINATED SAFETY GLASS 1/4" OR 3/8" OF FLOOR. 5. CLEAR GLAZING 1/4" OR 3/8" OF FLOOR.
05620 GYPSUM BOARD SYSTEMS 1. 5/8" OR 1/2" GYPSUM BOARD SYSTEMS. 2. 5/8" OR 1/2" GYPSUM BOARD SYSTEMS. 3. 5/8" OR 1/2" GYPSUM BOARD SYSTEMS. 4. 5/8" OR 1/2" GYPSUM BOARD SYSTEMS. 5. 5/8" OR 1/2" GYPSUM BOARD SYSTEMS.
ONE HOUR INTERIOR WALLS 1. 5/8" OR 1/2" GYPSUM BOARD SYSTEMS. 2. 5/8" OR 1/2" GYPSUM BOARD SYSTEMS. 3. 5/8" OR 1/2" GYPSUM BOARD SYSTEMS. 4. 5/8" OR 1/2" GYPSUM BOARD SYSTEMS. 5. 5/8" OR 1/2" GYPSUM BOARD SYSTEMS.
ONE HOUR EXTERIOR WALL (PLASTER) 1. 5/8" OR 1/2" GYPSUM BOARD SYSTEMS. 2. 5/8" OR 1/2" GYPSUM BOARD SYSTEMS. 3. 5/8" OR 1/2" GYPSUM BOARD SYSTEMS. 4. 5/8" OR 1/2" GYPSUM BOARD SYSTEMS. 5. 5/8" OR 1/2" GYPSUM BOARD SYSTEMS.
ONE HOUR EXTERIOR WALL (BRICK) 1. 5/8" OR 1/2" GYPSUM BOARD SYSTEMS. 2. 5/8" OR 1/2" GYPSUM BOARD SYSTEMS. 3. 5/8" OR 1/2" GYPSUM BOARD SYSTEMS. 4. 5/8" OR 1/2" GYPSUM BOARD SYSTEMS. 5. 5/8" OR 1/2" GYPSUM BOARD SYSTEMS.
STRUCTURAL FRAMING ELEMENTS 1. 5/8" OR 1/2" GYPSUM BOARD SYSTEMS. 2. 5/8" OR 1/2" GYPSUM BOARD SYSTEMS. 3. 5/8" OR 1/2" GYPSUM BOARD SYSTEMS. 4. 5/8" OR 1/2" GYPSUM BOARD SYSTEMS. 5. 5/8" OR 1/2" GYPSUM BOARD SYSTEMS.
ONE HOUR CEILING ASSEMBLY 1. 5/8" OR 1/2" GYPSUM BOARD SYSTEMS. 2. 5/8" OR 1/2" GYPSUM BOARD SYSTEMS. 3. 5/8" OR 1/2" GYPSUM BOARD SYSTEMS. 4. 5/8" OR 1/2" GYPSUM BOARD SYSTEMS. 5. 5/8" OR 1/2" GYPSUM BOARD SYSTEMS.
FIRE STOP ASSEMBLY 1. 5/8" OR 1/2" GYPSUM BOARD SYSTEMS. 2. 5/8" OR 1/2" GYPSUM BOARD SYSTEMS. 3. 5/8" OR 1/2" GYPSUM BOARD SYSTEMS. 4. 5/8" OR 1/2" GYPSUM BOARD SYSTEMS. 5. 5/8" OR 1/2" GYPSUM BOARD SYSTEMS.
05660 RESILIENT FLOORING 1. 5/8" OR 1/2" GYPSUM BOARD SYSTEMS. 2. 5/8" OR 1/2" GYPSUM BOARD SYSTEMS. 3. 5/8" OR 1/2" GYPSUM BOARD SYSTEMS. 4. 5/8" OR 1/2" GYPSUM BOARD SYSTEMS. 5. 5/8" OR 1/2" GYPSUM BOARD SYSTEMS.



HOPE FELLOWSHIP CHURCH
KANSAS CITY, MISSOURI

Dennis J. Lyon, Architects

What is a Healthy Church

What are the characteristics of a healthy church?

- In Jared Wilson's book *The Gospel Driven Church*, He provides a good list of characteristics:
- A growing esteem for Jesus Christ
- A discernable spirit of repentance
- A dogged devotion to the Word of God
- An interest in the things of God (theology and doctrine)
- An evident love for God and neighbor.

The Gospel Driven Church, Jared Wilson

SPECIFICATIONS

A	05610 WOOD WINDOWS SEE SCHEDULE ON DRAWINGS.
B	05110 FINISH HARDWARE SEE SCHEDULE AND SPECIFICATIONS ON DRAWINGS.
C	05800 GLAZING 1. CLEAR GLASS UNLESS OTHERWISE NOTED. 2. CLEAR LAMINATED SAFETY GLASS UNLESS OTHERWISE NOTED. 3. CLEAR GLAZING UNLESS OTHERWISE NOTED.
D	05620 GYPSUM BOARD SYSTEMS 1. TYPE & THICKNESS OF GYPSUM BOARD SHALL BE AS NOTED ON DRAWINGS. 2. GYPSUM BOARD SHALL BE TYPE 1 GYPSUM BOARD UNLESS OTHERWISE NOTED. 3. GYPSUM BOARD SHALL BE TYPE 1 GYPSUM BOARD UNLESS OTHERWISE NOTED.
E	ONE HOUR INTERIOR WALLS 1. TYPE & THICKNESS OF GYPSUM BOARD SHALL BE AS NOTED ON DRAWINGS. 2. GYPSUM BOARD SHALL BE TYPE 1 GYPSUM BOARD UNLESS OTHERWISE NOTED.
F	ONE HOUR EXTERIOR WALL (PLASTER) 1. TYPE & THICKNESS OF PLASTER SHALL BE AS NOTED ON DRAWINGS. 2. PLASTER SHALL BE TYPE 1 PLASTER UNLESS OTHERWISE NOTED.
G	ONE HOUR EXTERIOR WALL (BRICK) 1. TYPE & THICKNESS OF BRICK SHALL BE AS NOTED ON DRAWINGS. 2. BRICK SHALL BE TYPE 1 BRICK UNLESS OTHERWISE NOTED.
H	STRUCTURAL FRAMING ELEMENTS 1. TYPE & THICKNESS OF FRAMING ELEMENTS SHALL BE AS NOTED ON DRAWINGS. 2. FRAMING ELEMENTS SHALL BE TYPE 1 FRAMING ELEMENTS UNLESS OTHERWISE NOTED.
I	ONE HOUR CEILING ASSEMBLY 1. TYPE & THICKNESS OF GYPSUM BOARD SHALL BE AS NOTED ON DRAWINGS. 2. GYPSUM BOARD SHALL BE TYPE 1 GYPSUM BOARD UNLESS OTHERWISE NOTED.
J	FIRE STOP ASSEMBLY 1. TYPE & THICKNESS OF FIRE STOP ASSEMBLY SHALL BE AS NOTED ON DRAWINGS. 2. FIRE STOP ASSEMBLY SHALL BE TYPE 1 FIRE STOP ASSEMBLY UNLESS OTHERWISE NOTED.
K	05660 REALTILE FLOORING 1. TYPE & THICKNESS OF REALTILE FLOORING SHALL BE AS NOTED ON DRAWINGS. 2. REALTILE FLOORING SHALL BE TYPE 1 REALTILE FLOORING UNLESS OTHERWISE NOTED.
L	05670 REALTILE FLOORING 1. TYPE & THICKNESS OF REALTILE FLOORING SHALL BE AS NOTED ON DRAWINGS. 2. REALTILE FLOORING SHALL BE TYPE 1 REALTILE FLOORING UNLESS OTHERWISE NOTED.
M	05680 REALTILE FLOORING 1. TYPE & THICKNESS OF REALTILE FLOORING SHALL BE AS NOTED ON DRAWINGS. 2. REALTILE FLOORING SHALL BE TYPE 1 REALTILE FLOORING UNLESS OTHERWISE NOTED.
N	05690 REALTILE FLOORING 1. TYPE & THICKNESS OF REALTILE FLOORING SHALL BE AS NOTED ON DRAWINGS. 2. REALTILE FLOORING SHALL BE TYPE 1 REALTILE FLOORING UNLESS OTHERWISE NOTED.
O	05700 REALTILE FLOORING 1. TYPE & THICKNESS OF REALTILE FLOORING SHALL BE AS NOTED ON DRAWINGS. 2. REALTILE FLOORING SHALL BE TYPE 1 REALTILE FLOORING UNLESS OTHERWISE NOTED.
P	05710 REALTILE FLOORING 1. TYPE & THICKNESS OF REALTILE FLOORING SHALL BE AS NOTED ON DRAWINGS. 2. REALTILE FLOORING SHALL BE TYPE 1 REALTILE FLOORING UNLESS OTHERWISE NOTED.
Q	05720 REALTILE FLOORING 1. TYPE & THICKNESS OF REALTILE FLOORING SHALL BE AS NOTED ON DRAWINGS. 2. REALTILE FLOORING SHALL BE TYPE 1 REALTILE FLOORING UNLESS OTHERWISE NOTED.
R	05730 REALTILE FLOORING 1. TYPE & THICKNESS OF REALTILE FLOORING SHALL BE AS NOTED ON DRAWINGS. 2. REALTILE FLOORING SHALL BE TYPE 1 REALTILE FLOORING UNLESS OTHERWISE NOTED.
S	05740 REALTILE FLOORING 1. TYPE & THICKNESS OF REALTILE FLOORING SHALL BE AS NOTED ON DRAWINGS. 2. REALTILE FLOORING SHALL BE TYPE 1 REALTILE FLOORING UNLESS OTHERWISE NOTED.
T	05750 REALTILE FLOORING 1. TYPE & THICKNESS OF REALTILE FLOORING SHALL BE AS NOTED ON DRAWINGS. 2. REALTILE FLOORING SHALL BE TYPE 1 REALTILE FLOORING UNLESS OTHERWISE NOTED.
U	05760 REALTILE FLOORING 1. TYPE & THICKNESS OF REALTILE FLOORING SHALL BE AS NOTED ON DRAWINGS. 2. REALTILE FLOORING SHALL BE TYPE 1 REALTILE FLOORING UNLESS OTHERWISE NOTED.
V	05770 REALTILE FLOORING 1. TYPE & THICKNESS OF REALTILE FLOORING SHALL BE AS NOTED ON DRAWINGS. 2. REALTILE FLOORING SHALL BE TYPE 1 REALTILE FLOORING UNLESS OTHERWISE NOTED.
W	05780 REALTILE FLOORING 1. TYPE & THICKNESS OF REALTILE FLOORING SHALL BE AS NOTED ON DRAWINGS. 2. REALTILE FLOORING SHALL BE TYPE 1 REALTILE FLOORING UNLESS OTHERWISE NOTED.
X	05790 REALTILE FLOORING 1. TYPE & THICKNESS OF REALTILE FLOORING SHALL BE AS NOTED ON DRAWINGS. 2. REALTILE FLOORING SHALL BE TYPE 1 REALTILE FLOORING UNLESS OTHERWISE NOTED.
Y	05800 REALTILE FLOORING 1. TYPE & THICKNESS OF REALTILE FLOORING SHALL BE AS NOTED ON DRAWINGS. 2. REALTILE FLOORING SHALL BE TYPE 1 REALTILE FLOORING UNLESS OTHERWISE NOTED.
Z	05810 REALTILE FLOORING 1. TYPE & THICKNESS OF REALTILE FLOORING SHALL BE AS NOTED ON DRAWINGS. 2. REALTILE FLOORING SHALL BE TYPE 1 REALTILE FLOORING UNLESS OTHERWISE NOTED.

Jim Brown
Construction

APPROVED
Department of Codes Administration
City of Kansas City, Missouri
J. Barry Archer, Director
3-21-16
By: [Signature]

HOPE FELLOWSHIP
CHURCH
KANSAS CITY, MISSOURI

Dennis J. Lyon, Architects

What is a Healthy Church?

A simple definition:

- “A healthy church is a congregation that increasingly reflects God’s Character as his character has been revealed in his word.” pg. 44 “WIAHC”

SPECIFICATIONS

05610 WOOD WINDOWS
SEE SCHEDULE ON DRAWINGS.

05110 FINISH HARDWARE
SEE SCHEDULE AND SPECIFICATIONS ON DRAWINGS.

05800 GLAZING
1. CLEAR GLASS UNLESS OTHERWISE NOTED.
2. CLEAR GLASS UNLESS OTHERWISE NOTED.
3. CLEAR GLASS UNLESS OTHERWISE NOTED.

05620 GYPSUM BOARD SYSTEMS
1. 5/8" OR 1/2" WOOD STUD FRAMING WOOD BLOODING.
2. REG. BRACING AS REQ'D. 3. 5/8" INSULATED GYPSUM BOARD. 4. 1/2" OR 5/8" A TRIP CONTROL JOINTS. 5. NO GROUT OR REPAIRS. 6. TAPERED JOINTS. 7. POLYURETHANE JUNCTION BARRIER AT CEILING. 8. QUALITY CONTROL. 9. GYPSUM CONSTRUCTION HANDBOOK.

ONE HOUR INTERIOR WALLS
1. 5/8" OR 1/2" WOOD STUD FRAMING WOOD BLOODING. 2. REG. BRACING AS REQ'D. 3. 5/8" INSULATED GYPSUM BOARD. 4. 1/2" OR 5/8" A TRIP CONTROL JOINTS. 5. NO GROUT OR REPAIRS. 6. TAPERED JOINTS. 7. POLYURETHANE JUNCTION BARRIER AT CEILING. 8. QUALITY CONTROL. 9. GYPSUM CONSTRUCTION HANDBOOK.

ONE HOUR EXTERIOR WALL (PLASTER)
1. 5/8" OR 1/2" WOOD STUD FRAMING WOOD BLOODING. 2. REG. BRACING AS REQ'D. 3. 5/8" INSULATED GYPSUM BOARD. 4. 1/2" OR 5/8" A TRIP CONTROL JOINTS. 5. NO GROUT OR REPAIRS. 6. TAPERED JOINTS. 7. POLYURETHANE JUNCTION BARRIER AT CEILING. 8. QUALITY CONTROL. 9. GYPSUM CONSTRUCTION HANDBOOK.

ONE HOUR EXTERIOR WALL (BRICK)
1. 1" x 4" x 8" CURT WALL BRICK WITH CORNER BUCKER OVER 3" GYPSUM SHEATHING ON EXTERIOR SURFACE OF THE WOOD STUDS AT 16" O.C. AND ONE LAYER 5/8" TYPE X GYPSUM BOARD ON INTERIOR SURFACE. SHEATHING JOINTS ORIENTED VERTICALLY. 2. 1/2" GYPSUM BOARD PLACED HORIZONTALLY ON VERTICAL JOINTS. 3. 1/2" GYPSUM BOARD PLACED HORIZONTALLY ON VERTICAL JOINTS. 4. 1/2" GYPSUM BOARD PLACED HORIZONTALLY ON VERTICAL JOINTS. 5. 1/2" GYPSUM BOARD PLACED HORIZONTALLY ON VERTICAL JOINTS. 6. 1/2" GYPSUM BOARD PLACED HORIZONTALLY ON VERTICAL JOINTS. 7. 1/2" GYPSUM BOARD PLACED HORIZONTALLY ON VERTICAL JOINTS. 8. 1/2" GYPSUM BOARD PLACED HORIZONTALLY ON VERTICAL JOINTS. 9. 1/2" GYPSUM BOARD PLACED HORIZONTALLY ON VERTICAL JOINTS.

STRUCTURAL FRAMING ELEMENTS
1. MULTIPLE LAYERS OF 1/2" THICK BRICK. 2. ADHESIVELY SECURED TO GYPSUM FLANGES AND SUCCESSIONAL LAYERS. 3. BRICKWORK JOINTS WITHOUT HORIZONTAL JOINTS. 4. CORNER BRICKS. 5. BRICK LAYER STAGGERED. 6. BRICK LAYER BELOW OTHER LAYERS. 7. BRICK LAYER BELOW OTHER LAYERS. 8. BRICK LAYER BELOW OTHER LAYERS. 9. BRICK LAYER BELOW OTHER LAYERS.

ONE HOUR CEILING ASSEMBLY
1. 5/8" OR 1/2" WOOD STUD FRAMING WOOD BLOODING. 2. REG. BRACING AS REQ'D. 3. 5/8" INSULATED GYPSUM BOARD. 4. 1/2" OR 5/8" A TRIP CONTROL JOINTS. 5. NO GROUT OR REPAIRS. 6. TAPERED JOINTS. 7. POLYURETHANE JUNCTION BARRIER AT CEILING. 8. QUALITY CONTROL. 9. GYPSUM CONSTRUCTION HANDBOOK.

FIRE STOP ASSEMBLY
1. ALL PENETRATIONS OF FIRE RESISTIVE MEMBRANES. 2. BE REPAIRED WITH A FIRE RESISTIVE SEAL. 3. SEAL TO PROVIDE A ONE HOUR FIRE RESISTANCE. 4. SEAL TO PROVIDE A ONE HOUR FIRE RESISTANCE. 5. SEAL TO PROVIDE A ONE HOUR FIRE RESISTANCE.

05600 REALISTIC FLOORING
1. 1/2" x 1/2" x 1/2" THICK CERAMIC TILE. 2. ADHESIVE. 3. ADHESIVE. 4. ADHESIVE. 5. ADHESIVE. 6. ADHESIVE. 7. ADHESIVE. 8. ADHESIVE. 9. ADHESIVE.



APPROVED
Department of Codes Administration
City of Kansas City, Missouri
J. Barry Archer, Director
3-21-76
By: [Signature]

HOPE FELLOWSHIP CHURCH
KANSAS CITY, MISSOURI
Dennis J. Lyon, Architects

Is our Church Unhealthy?

Short Answer: Yes and No

- There are things we can improve.
- There are things we are doing well.
- I would be suspicious of any church that claims perfect health.
- Health is about direction, not perfection.

SPECIFICATIONS

05610 WOOD WINDOWS
SEE SCHEDULE ON DRAWINGS.

05120 FINISH HARDWARE
SEE SCHEDULE AND SPECIFICATIONS ON DRAWINGS.

05880 GLAZING
1. CLEAR LITE GLASS WHERE NOTED.
2. 1/4" CLEAR LAMINATED SAFETY GLASS WITH 1/8" OF LEAD.
3. 1/4" CLEAR LAMINATED SAFETY GLASS WITH 1/8" OF LEAD.
4. 1/4" CLEAR LAMINATED SAFETY GLASS WITH 1/8" OF LEAD.
5. 1/4" CLEAR LAMINATED SAFETY GLASS WITH 1/8" OF LEAD.

05640 GYPSUM BOARD SYSTEMS
1. 5/8" OR 1/2" WOOD STUD FRAMING WOOD BUILDINGS.
2. 5/8" OR 1/2" WOOD STUD FRAMING WOOD BUILDINGS.
3. 5/8" OR 1/2" WOOD STUD FRAMING WOOD BUILDINGS.
4. 5/8" OR 1/2" WOOD STUD FRAMING WOOD BUILDINGS.
5. 5/8" OR 1/2" WOOD STUD FRAMING WOOD BUILDINGS.

ONE HOUR INTERIOR WALLS
1. 5/8" OR 1/2" WOOD STUD FRAMING WOOD BUILDINGS.
2. 5/8" OR 1/2" WOOD STUD FRAMING WOOD BUILDINGS.
3. 5/8" OR 1/2" WOOD STUD FRAMING WOOD BUILDINGS.
4. 5/8" OR 1/2" WOOD STUD FRAMING WOOD BUILDINGS.
5. 5/8" OR 1/2" WOOD STUD FRAMING WOOD BUILDINGS.

ONE HOUR EXTERIOR WALL (PLASTER)
1. 5/8" OR 1/2" WOOD STUD FRAMING WOOD BUILDINGS.
2. 5/8" OR 1/2" WOOD STUD FRAMING WOOD BUILDINGS.
3. 5/8" OR 1/2" WOOD STUD FRAMING WOOD BUILDINGS.
4. 5/8" OR 1/2" WOOD STUD FRAMING WOOD BUILDINGS.
5. 5/8" OR 1/2" WOOD STUD FRAMING WOOD BUILDINGS.

ONE HOUR EXTERIOR WALL (BRICK)
1. 5/8" OR 1/2" WOOD STUD FRAMING WOOD BUILDINGS.
2. 5/8" OR 1/2" WOOD STUD FRAMING WOOD BUILDINGS.
3. 5/8" OR 1/2" WOOD STUD FRAMING WOOD BUILDINGS.
4. 5/8" OR 1/2" WOOD STUD FRAMING WOOD BUILDINGS.
5. 5/8" OR 1/2" WOOD STUD FRAMING WOOD BUILDINGS.

STRUCTURAL FRAMING ELEMENTS
1. 5/8" OR 1/2" WOOD STUD FRAMING WOOD BUILDINGS.
2. 5/8" OR 1/2" WOOD STUD FRAMING WOOD BUILDINGS.
3. 5/8" OR 1/2" WOOD STUD FRAMING WOOD BUILDINGS.
4. 5/8" OR 1/2" WOOD STUD FRAMING WOOD BUILDINGS.
5. 5/8" OR 1/2" WOOD STUD FRAMING WOOD BUILDINGS.

ONE HOUR CEILING ASSEMBLY
1. 5/8" OR 1/2" WOOD STUD FRAMING WOOD BUILDINGS.
2. 5/8" OR 1/2" WOOD STUD FRAMING WOOD BUILDINGS.
3. 5/8" OR 1/2" WOOD STUD FRAMING WOOD BUILDINGS.
4. 5/8" OR 1/2" WOOD STUD FRAMING WOOD BUILDINGS.
5. 5/8" OR 1/2" WOOD STUD FRAMING WOOD BUILDINGS.

FIRE STOP ASSEMBLY
1. 5/8" OR 1/2" WOOD STUD FRAMING WOOD BUILDINGS.
2. 5/8" OR 1/2" WOOD STUD FRAMING WOOD BUILDINGS.
3. 5/8" OR 1/2" WOOD STUD FRAMING WOOD BUILDINGS.
4. 5/8" OR 1/2" WOOD STUD FRAMING WOOD BUILDINGS.
5. 5/8" OR 1/2" WOOD STUD FRAMING WOOD BUILDINGS.

05660 REALISTIC FLOORING
1. 5/8" OR 1/2" WOOD STUD FRAMING WOOD BUILDINGS.
2. 5/8" OR 1/2" WOOD STUD FRAMING WOOD BUILDINGS.
3. 5/8" OR 1/2" WOOD STUD FRAMING WOOD BUILDINGS.
4. 5/8" OR 1/2" WOOD STUD FRAMING WOOD BUILDINGS.
5. 5/8" OR 1/2" WOOD STUD FRAMING WOOD BUILDINGS.

Jim Brown
Construction

APPROVED
Department of Codes Administration
City of Kansas City, Missouri
J. Barry Archer, Director
3-21-76

KANSAS CITY, MISSOURI

HOPE FELLOWSHIP CHURCH

INTERIOR ELEVATIONS

SCALE: AS NOTED

HOPE FELLOWSHIP CHURCH

KANSAS CITY, MISSOURI

Dennis J. Lyon, Architects

ALL of us are responsible

- Remember all the letters to churches in the New Testament? Who were they written to?
- The whole church, not just the pastors.
- Gal. 1:6 & 1 Cor. 5 are great examples
- “You and all the members of your church, Christian, are finally responsible before God for what your church becomes, not your pastors and other leaders – You.” pg. 20

pg. 20

0510D UNDO UNDO
SEE SCHEDULE ON DRAWINGS.

0510D FINISH HARDWARE
SEE SCHEDULE AND SPECIFICATIONS ON DRAWINGS.

0520D GLAZING
GLAZING LINE IS 1/8" WERE NOTED:
1) CLEAR LAMINATED GLASS 5/16" 0.15" OF FLUOR
2) CLEAR LAMINATED GLASS 5/16" 0.15" OF FLUOR
3) CLEAR LAMINATED GLASS 5/16" 0.15" OF FLUOR

0520D GYPSUM BOARD SYSTEMS
1) 5/8" OR 1/2" GYPSUM BOARD FRAMING JOINTS, BLOSSOMS
AND REPAIRS SHALL BE DONE BY THE INSPECTOR. GYPSUM
BOARD USED SHALL BE 5/8" A-TYPE CONTROL JOINTS 24"
ACROSS JOINTS. JOINTS SHALL BE REPAIRED BY THE
POLYMERIZATION VAPOR BARRIER AT CELLING. QUALITY
CONTROL SHALL BE CONSTRUCTION HANDBOOK.

ONE HOUR INTERIOR WALLS
ONE LAYER 5/8" TYPE 1 GYPSUM BOARD SHALL BE APPLIED
PARALLEL WITH OR AT RIGHT ANGLES TO EACH
FACE OF 1/2" OR 5/8" STUDS OR JOISTS. 1/2" OR 5/8"
COATED NAILS 1 1/8" LONG WITH 16" ON CENTER. THE HEADS
OF THE NAILS SHALL BE KEPT IN AND BETWEEN
STUDS AT 17" ON CENTER JOISTS OR JOISTS. EACH
SIDE 1/2" OR 5/8" STUDS: 1/2" 6" 1/2" 10" 1/2".

ONE HOUR EXTERIOR WALL (PLASTER)
1) 1/2" GYPSUM BOARD SHALL BE APPLIED PARALLEL WITH
AND 1/2" EXTERIOR EXPOSED PLASTER 1/2" THICK
SHALL BE APPLIED TO 1/2" OR 5/8" STUDS OR JOISTS. THE
SURFACE WITH INTERIOR SURFACE SHALL BE FINISHED
AS REQUIRED FOR INTERIOR LOAD STUD PARTITION.
1) 1/2" GYPSUM BOARD SHALL BE APPLIED PARALLEL WITH
AND 1/2" EXTERIOR EXPOSED PLASTER 1/2" THICK
SHALL BE APPLIED TO 1/2" OR 5/8" STUDS OR JOISTS.
THE SURFACE WITH INTERIOR SURFACE SHALL BE FINISHED
AS REQUIRED FOR INTERIOR LOAD STUD PARTITION.

ONE HOUR EXTERIOR WALL (BRICK)
1) 4" x 8" x 16" CLAY FACE BRICK WITH CORNER HOLE
OVER 8" GYPSUM BRICKING ON EXTERIOR OR SURFACE
SHALL BE APPLIED TO 1/2" OR 5/8" STUDS OR JOISTS. 1/2"
TYPE 1 GYPSUM WALL BOARD ON EXTERIOR SURFACE
SHALL BE APPLIED TO 1/2" OR 5/8" STUDS OR JOISTS.
1) 4" x 8" x 16" CLAY FACE BRICK WITH CORNER HOLE
OVER 8" GYPSUM BRICKING ON EXTERIOR OR SURFACE
SHALL BE APPLIED TO 1/2" OR 5/8" STUDS OR JOISTS.
1) 4" x 8" x 16" CLAY FACE BRICK WITH CORNER HOLE
OVER 8" GYPSUM BRICKING ON EXTERIOR OR SURFACE
SHALL BE APPLIED TO 1/2" OR 5/8" STUDS OR JOISTS.
1) 4" x 8" x 16" CLAY FACE BRICK WITH CORNER HOLE
OVER 8" GYPSUM BRICKING ON EXTERIOR OR SURFACE
SHALL BE APPLIED TO 1/2" OR 5/8" STUDS OR JOISTS.

STRUCTURAL FRAMING ELEMENTS
MULTIPLE LAYERS OF 1/2" GYPSUM WALLBOARD AG-
GRESSIVELY REPAIRED TO CORRECT BULGES AND AG-
GRESSIVE LAYERS. WALLBOARD ATTACHED WITHOUT
CONCRETE. BULGES CORRECTED BY 1/2" GYPSUM
BRICKING. WALLBOARD LAYERS BEHIND OUTER
LAYER SECURED TO JOISTS WITH DOUBLED NO. 10
BARS. JOISTS SHALL BE REPAIRED TO CORRECT BULGES
AND REPAIRS. 1/2" COVER PROVIDES ONE HOUR
FIRE RATED WALL.

ONE HOUR CEILING ASSEMBLY
CEILING 1/2" LAYERS OF 5/8" TYPE 1 GYPSUM WALL-
BOARD APPLIED PERPENDICULAR TO STUDS. BASE
LAYER JOINTS OFFSET 1/2" FROM THE JOINTS OF THE
BASE LAYER. BASE LAYER ATTACHED TO BOTTOM
CHORD JOIST. 1/2" TYPE 1 GYPSUM BOARD 1/2"
FACE LAYER ATTACHED WITH 1/2" TYPE 1 DRYWALL
NAILS 1 1/8" LONG. NAILS SHALL BE PLACED 1/2" BACK FROM
BASE JOIST AND 1/2" FROM JOIST JOINT.

BASE LAYER
BASE LAYER SHALL BE 1/2" GYPSUM BOARD. BASE LAYER
SHALL BE 1/2" GYPSUM BOARD. BASE LAYER SHALL BE
1/2" GYPSUM BOARD. BASE LAYER SHALL BE 1/2" GYPSUM
BOARD. BASE LAYER SHALL BE 1/2" GYPSUM BOARD.

FINISH STUD ASSEMBLY
ALL PENETRATIONS OF FIRE RESISTIVE MEMBRANE
SHALL BE REPAIRED TO CORRECT BULGES AND AG-
GRESSIVE LAYERS. WALLBOARD ATTACHED WITHOUT
CONCRETE. BULGES CORRECTED BY 1/2" GYPSUM
BRICKING. WALLBOARD LAYERS BEHIND OUTER
LAYER SECURED TO JOISTS WITH DOUBLED NO. 10
BARS. JOISTS SHALL BE REPAIRED TO CORRECT BULGES
AND REPAIRS. 1/2" COVER PROVIDES ONE HOUR
FIRE RATED WALL.

0520D RESILIENT FLOORING
RESILIENT FLOORING SHALL BE 1/2" THICK. INTERIOR VENT
CORPUSION THE WHITE LATEL FLOOR AND AG-
GRESSIVE LAYERS. WALLBOARD ATTACHED WITHOUT
CONCRETE. BULGES CORRECTED BY 1/2" GYPSUM
BRICKING. WALLBOARD LAYERS BEHIND OUTER
LAYER SECURED TO JOISTS WITH DOUBLED NO. 10
BARS. JOISTS SHALL BE REPAIRED TO CORRECT BULGES
AND REPAIRS. 1/2" COVER PROVIDES ONE HOUR
FIRE RATED WALL.

lim Drown
Construction

HO, DRESS, BENCH, 208 925-4564

INTERIOR ELEVATIONS

SCALE: AS NOTED

HOPE FIRE ROWSHIP
KANSAS CITY
KANSAS CITY, MISSOURI

Dennis J. Lyon, Architects

What Are the Goals of the Class?

To ensure we're all on the same page.

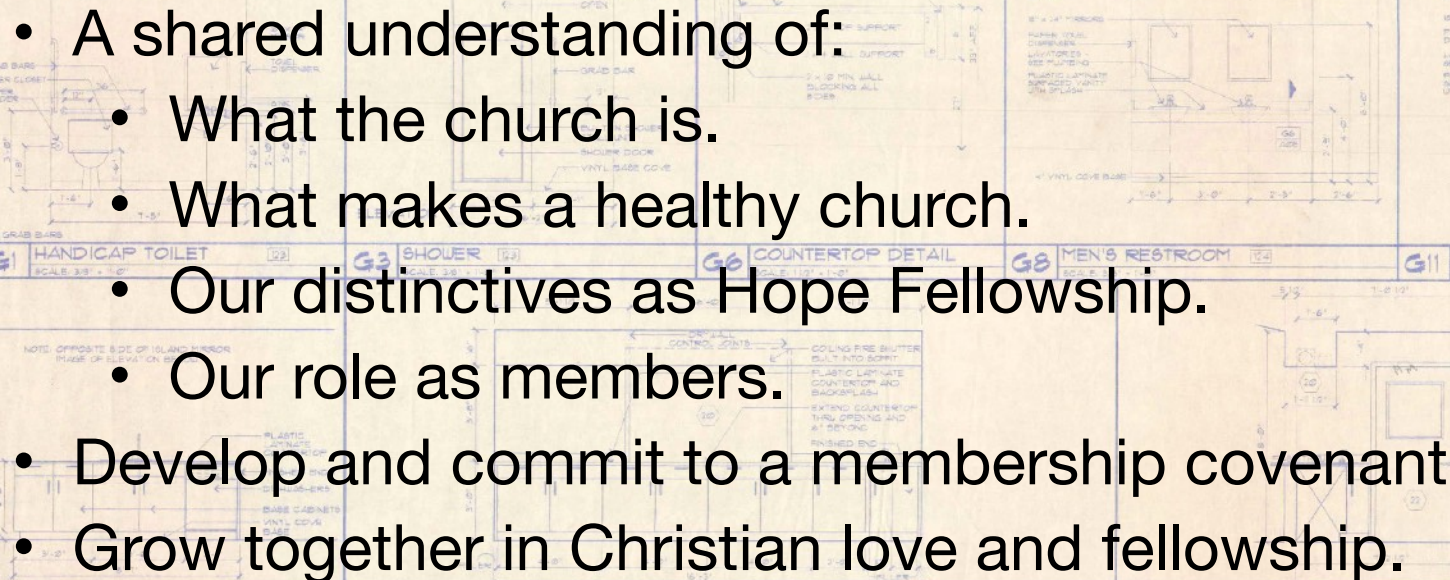
- 
- A shared understanding of:
 - What the church is.
 - What makes a healthy church.
 - Our distinctives as Hope Fellowship.
 - Our role as members.
 - Develop and commit to a membership covenant
 - Grow together in Christian love and fellowship.

[illegible]

How Will We Accomplish This?

We will approach this class:

- Prayerfully – Submitting everything to the Lord.
- Trustingly – That the Lord will bless our efforts.
- Knowingly – relying on the Spirit, not ourselves.
- Committedly – We will get out what we put in.

Work like it depends on us, pray, trust, and rest because it depends on him.

SPECIFICATIONS

0560 WOOD WINDOWS SEE SCHEDULE ON DRAWINGS.
0570 FINISH HARDWARE SEE SCHEDULE AND SPECIFICATIONS ON DRAWINGS.
0580 GLAZING 1. CLEAR LAMINATE GLASS WHERE NOTED. 2. CLEAR LAMINATE GLASS 1/4" MIN. THICK. 3. CLEAR LAMINATE GLASS 1/4" MIN. THICK. 4. CLEAR LAMINATE GLASS 1/4" MIN. THICK.
0590 GYPSUM BOARD SYSTEMS 1. 5/8" OR 1/2" GYPSUM BOARD SYSTEMS. 2. 5/8" OR 1/2" GYPSUM BOARD SYSTEMS. 3. 5/8" OR 1/2" GYPSUM BOARD SYSTEMS. 4. 5/8" OR 1/2" GYPSUM BOARD SYSTEMS.
ONE HOUR INTERIOR WALLS 1. 5/8" OR 1/2" GYPSUM BOARD SYSTEMS. 2. 5/8" OR 1/2" GYPSUM BOARD SYSTEMS. 3. 5/8" OR 1/2" GYPSUM BOARD SYSTEMS. 4. 5/8" OR 1/2" GYPSUM BOARD SYSTEMS.
ONE HOUR EXTERIOR WALL (PLASTER) 1. 5/8" OR 1/2" GYPSUM BOARD SYSTEMS. 2. 5/8" OR 1/2" GYPSUM BOARD SYSTEMS. 3. 5/8" OR 1/2" GYPSUM BOARD SYSTEMS. 4. 5/8" OR 1/2" GYPSUM BOARD SYSTEMS.
ONE HOUR EXTERIOR WALL (BRICK) 1. 5/8" OR 1/2" GYPSUM BOARD SYSTEMS. 2. 5/8" OR 1/2" GYPSUM BOARD SYSTEMS. 3. 5/8" OR 1/2" GYPSUM BOARD SYSTEMS. 4. 5/8" OR 1/2" GYPSUM BOARD SYSTEMS.
STRUCTURAL FRAMING ELEMENTS 1. 5/8" OR 1/2" GYPSUM BOARD SYSTEMS. 2. 5/8" OR 1/2" GYPSUM BOARD SYSTEMS. 3. 5/8" OR 1/2" GYPSUM BOARD SYSTEMS. 4. 5/8" OR 1/2" GYPSUM BOARD SYSTEMS.
ONE HOUR CEILING ASSEMBLY 1. 5/8" OR 1/2" GYPSUM BOARD SYSTEMS. 2. 5/8" OR 1/2" GYPSUM BOARD SYSTEMS. 3. 5/8" OR 1/2" GYPSUM BOARD SYSTEMS. 4. 5/8" OR 1/2" GYPSUM BOARD SYSTEMS.
FIRE STOP ASSEMBLY 1. 5/8" OR 1/2" GYPSUM BOARD SYSTEMS. 2. 5/8" OR 1/2" GYPSUM BOARD SYSTEMS. 3. 5/8" OR 1/2" GYPSUM BOARD SYSTEMS. 4. 5/8" OR 1/2" GYPSUM BOARD SYSTEMS.
0590 REARLIT FLOORING 1. 5/8" OR 1/2" GYPSUM BOARD SYSTEMS. 2. 5/8" OR 1/2" GYPSUM BOARD SYSTEMS. 3. 5/8" OR 1/2" GYPSUM BOARD SYSTEMS. 4. 5/8" OR 1/2" GYPSUM BOARD SYSTEMS.

Jim Brown
Construction

APPROVED
Department of Codes Administration
City of Kansas City, Missouri
J. Barry Archer, Director
3-21-76
By [Signature]

HO, DREGE, NEBRASKA, 1900, 1900, 1900

INTERIOR ELEVATIONS

SCALE: AS NOTED

HOPE FELLOWSHIP
CHURCH
KANSAS CITY, MISSOURI

Dennis J. Lyon, Architects

A class like this can become unhealthy if:

- It turns into a pity party.
- It feels like a personal attack.
- We focus on blame instead of growth.

[illegible]

APPROVED
Department of Codes Administration
City of Kansas City, Missouri
J. Barry Archer
J. Barry Archer, P.E., CAG, Director
Date: 3-21-96
By: [Signature]



Jim Brown
Construction

LO. DEGE NEBELSKA 808 995.4544

INTERIOR ELEVATIONS

1960

HORN BELLOWING

CHURCH

KANSAS CITY, MISSOURI

Dennis J. Lyon, Architects

How Do We Avoid Downfalls

We commit to the following:

- We will not lament the past.
- We cannot change the past
- We can shape the future
- We will:
 - Avoid negativity and blame
 - Frame Improvements as opportunities
 - Speak with humility and love.

SPECIFICATIONS

05610 WOOD WINDOWS SEE SCHEDULE ON DRAWINGS.
05110 FINISH HARDWARE SEE SCHEDULE AND SPECIFICATIONS ON DRAWINGS.
05800 GLAZING 1. CLEAR GLASS UNLESS OTHERWISE NOTED. 2. 1/4" CLEAR LAMINATED SAFETY GLASS WITH 1/8" OF FLUOROPOLYMER INTERLAMINAR FILM. 3. 1/4" CLEAR INSULATED GLASS UNITS.
05620 GYPSUM BOARD SYSTEMS 1. 5/8" OR 1/2" GYPSUM BOARD FRAMING WOOD STUDS. 2. 5/8" OR 1/2" GYPSUM BOARD FRAMING WOOD STUDS. 3. 5/8" OR 1/2" GYPSUM BOARD FRAMING WOOD STUDS. 4. 5/8" OR 1/2" GYPSUM BOARD FRAMING WOOD STUDS. 5. 5/8" OR 1/2" GYPSUM BOARD FRAMING WOOD STUDS.
ONE HOUR INTERIOR WALLS 1. 5/8" TYPE X GYPSUM BOARD APPLIED PARALLEL WITH OR AT RIGHT ANGLES TO EACH OTHER. 2. 5/8" TYPE X GYPSUM BOARD APPLIED PARALLEL WITH OR AT RIGHT ANGLES TO EACH OTHER. 3. 5/8" TYPE X GYPSUM BOARD APPLIED PARALLEL WITH OR AT RIGHT ANGLES TO EACH OTHER.
ONE HOUR EXTERIOR WALL (PLASTER) 1. 5/8" TYPE X GYPSUM BOARD APPLIED PARALLEL WITH OR AT RIGHT ANGLES TO EACH OTHER. 2. 5/8" TYPE X GYPSUM BOARD APPLIED PARALLEL WITH OR AT RIGHT ANGLES TO EACH OTHER. 3. 5/8" TYPE X GYPSUM BOARD APPLIED PARALLEL WITH OR AT RIGHT ANGLES TO EACH OTHER.
ONE HOUR EXTERIOR WALL (BRICK) 1. 4" MIN. THICK BRICK WITH CORNER REINFORCEMENT. 2. 4" MIN. THICK BRICK WITH CORNER REINFORCEMENT. 3. 4" MIN. THICK BRICK WITH CORNER REINFORCEMENT.
STRUCTURAL FRAMING ELEMENTS 1. MULTIPLE LAYERS OF GYPSUM BOARD APPLIED HEAVILY SECURED TO STUDS, FLANGERS AND SUBSIDIARY LAYERS. 2. MULTIPLE LAYERS OF GYPSUM BOARD APPLIED HEAVILY SECURED TO STUDS, FLANGERS AND SUBSIDIARY LAYERS. 3. MULTIPLE LAYERS OF GYPSUM BOARD APPLIED HEAVILY SECURED TO STUDS, FLANGERS AND SUBSIDIARY LAYERS.
ONE HOUR CEILING ASSEMBLY 1. 5/8" TYPE X GYPSUM BOARD APPLIED PERPENDICULAR TO TRUSSES. 2. 5/8" TYPE X GYPSUM BOARD APPLIED PERPENDICULAR TO TRUSSES. 3. 5/8" TYPE X GYPSUM BOARD APPLIED PERPENDICULAR TO TRUSSES.
FIRE STOP ASSEMBLY 1. ALL PENETRATIONS OF FIRE RESISTIVE MEMBRANES SHALL BE SEALED WITH FIRE RESISTIVE MATERIAL. 2. ALL PENETRATIONS OF FIRE RESISTIVE MEMBRANES SHALL BE SEALED WITH FIRE RESISTIVE MATERIAL. 3. ALL PENETRATIONS OF FIRE RESISTIVE MEMBRANES SHALL BE SEALED WITH FIRE RESISTIVE MATERIAL.
05600 REALISTIC FLOORING 1. 1/4" THICK LAMINATE FLOORING WITH 1/8" CORE. 2. 1/4" THICK LAMINATE FLOORING WITH 1/8" CORE. 3. 1/4" THICK LAMINATE FLOORING WITH 1/8" CORE.

Jim Brown
Construction

HOPE FELLOWSHIP
CHURCH
KANSAS CITY, MISSOURI
Dennis J. Lyon, Architects

Guarding Our Hearts

Our church should deeply matter to us.

- Our involvement and investment can make feedback about the church feel personal.
- We will always affirm:
 - A deep commitment and love of the church.
 - The need for honest, objective conversation.
 - Remember, our identity is found in Christ not preferences.

SPECIFICATIONS

05610 WOOD WINDOWS
SEE SCHEDULE ON DRAWINGS.

05110 FINISH HARDWARE
SEE SCHEDULE AND SPECIFICATIONS ON DRAWINGS.

05800 GLAZING
1. CLEAR LITE GLASS WHERE NOTED.
2. CLEAR LAMINATED SAFETY GLASS UNLESS NOTED OTHERWISE.
3. CLEAR GLAZING UNLESS NOTED OTHERWISE.

05620 GYPSUM BOARD SYSTEMS
1. 5/8" OR 1/2" THICK STUD PARTING WOOD SLIDING.
2. REG. BRACING AS REG. 8" X 16" DIMENSION GYPSUM BOARD.
3. REG. 1/2" OR 5/8" TRIM CONTROL JOINTS AS NOTED OR RECOMMENDED.
4. RECOMMENDED TAPERED JOINTS.
5. POLYURETHANE JOINT COMPOUND.
6. 1/4" GYPSUM BOARD NEEDED TO TOP AND BOTTOM CONTROL.
7. GYPSUM CONSTRUCTION HANDBOOK.

ONE HOUR INTERIOR WALLS
1. 5/8" TYPE 1 GYPSUM WALL BOARD.
2. 1/4" TYPE 1 GYPSUM WALL BOARD.
3. 1/4" TYPE 1 GYPSUM WALL BOARD.
4. 1/4" TYPE 1 GYPSUM WALL BOARD.
5. 1/4" TYPE 1 GYPSUM WALL BOARD.
6. 1/4" TYPE 1 GYPSUM WALL BOARD.
7. 1/4" TYPE 1 GYPSUM WALL BOARD.
8. 1/4" TYPE 1 GYPSUM WALL BOARD.
9. 1/4" TYPE 1 GYPSUM WALL BOARD.
10. 1/4" TYPE 1 GYPSUM WALL BOARD.
11. 1/4" TYPE 1 GYPSUM WALL BOARD.
12. 1/4" TYPE 1 GYPSUM WALL BOARD.
13. 1/4" TYPE 1 GYPSUM WALL BOARD.
14. 1/4" TYPE 1 GYPSUM WALL BOARD.
15. 1/4" TYPE 1 GYPSUM WALL BOARD.
16. 1/4" TYPE 1 GYPSUM WALL BOARD.
17. 1/4" TYPE 1 GYPSUM WALL BOARD.
18. 1/4" TYPE 1 GYPSUM WALL BOARD.
19. 1/4" TYPE 1 GYPSUM WALL BOARD.
20. 1/4" TYPE 1 GYPSUM WALL BOARD.
21. 1/4" TYPE 1 GYPSUM WALL BOARD.
22. 1/4" TYPE 1 GYPSUM WALL BOARD.
23. 1/4" TYPE 1 GYPSUM WALL BOARD.
24. 1/4" TYPE 1 GYPSUM WALL BOARD.
25. 1/4" TYPE 1 GYPSUM WALL BOARD.
26. 1/4" TYPE 1 GYPSUM WALL BOARD.
27. 1/4" TYPE 1 GYPSUM WALL BOARD.
28. 1/4" TYPE 1 GYPSUM WALL BOARD.
29. 1/4" TYPE 1 GYPSUM WALL BOARD.
30. 1/4" TYPE 1 GYPSUM WALL BOARD.
31. 1/4" TYPE 1 GYPSUM WALL BOARD.
32. 1/4" TYPE 1 GYPSUM WALL BOARD.
33. 1/4" TYPE 1 GYPSUM WALL BOARD.
34. 1/4" TYPE 1 GYPSUM WALL BOARD.
35. 1/4" TYPE 1 GYPSUM WALL BOARD.
36. 1/4" TYPE 1 GYPSUM WALL BOARD.
37. 1/4" TYPE 1 GYPSUM WALL BOARD.
38. 1/4" TYPE 1 GYPSUM WALL BOARD.
39. 1/4" TYPE 1 GYPSUM WALL BOARD.
40. 1/4" TYPE 1 GYPSUM WALL BOARD.
41. 1/4" TYPE 1 GYPSUM WALL BOARD.
42. 1/4" TYPE 1 GYPSUM WALL BOARD.
43. 1/4" TYPE 1 GYPSUM WALL BOARD.
44. 1/4" TYPE 1 GYPSUM WALL BOARD.
45. 1/4" TYPE 1 GYPSUM WALL BOARD.
46. 1/4" TYPE 1 GYPSUM WALL BOARD.
47. 1/4" TYPE 1 GYPSUM WALL BOARD.
48. 1/4" TYPE 1 GYPSUM WALL BOARD.
49. 1/4" TYPE 1 GYPSUM WALL BOARD.
50. 1/4" TYPE 1 GYPSUM WALL BOARD.
51. 1/4" TYPE 1 GYPSUM WALL BOARD.
52. 1/4" TYPE 1 GYPSUM WALL BOARD.
53. 1/4" TYPE 1 GYPSUM WALL BOARD.
54. 1/4" TYPE 1 GYPSUM WALL BOARD.
55. 1/4" TYPE 1 GYPSUM WALL BOARD.
56. 1/4" TYPE 1 GYPSUM WALL BOARD.
57. 1/4" TYPE 1 GYPSUM WALL BOARD.
58. 1/4" TYPE 1 GYPSUM WALL BOARD.
59. 1/4" TYPE 1 GYPSUM WALL BOARD.
60. 1/4" TYPE 1 GYPSUM WALL BOARD.
61. 1/4" TYPE 1 GYPSUM WALL BOARD.
62. 1/4" TYPE 1 GYPSUM WALL BOARD.
63. 1/4" TYPE 1 GYPSUM WALL BOARD.
64. 1/4" TYPE 1 GYPSUM WALL BOARD.
65. 1/4" TYPE 1 GYPSUM WALL BOARD.
66. 1/4" TYPE 1 GYPSUM WALL BOARD.
67. 1/4" TYPE 1 GYPSUM WALL BOARD.
68. 1/4" TYPE 1 GYPSUM WALL BOARD.
69. 1/4" TYPE 1 GYPSUM WALL BOARD.
70. 1/4" TYPE 1 GYPSUM WALL BOARD.
71. 1/4" TYPE 1 GYPSUM WALL BOARD.
72. 1/4" TYPE 1 GYPSUM WALL BOARD.
73. 1/4" TYPE 1 GYPSUM WALL BOARD.
74. 1/4" TYPE 1 GYPSUM WALL BOARD.
75. 1/4" TYPE 1 GYPSUM WALL BOARD.
76. 1/4" TYPE 1 GYPSUM WALL BOARD.
77. 1/4" TYPE 1 GYPSUM WALL BOARD.
78. 1/4" TYPE 1 GYPSUM WALL BOARD.
79. 1/4" TYPE 1 GYPSUM WALL BOARD.
80. 1/4" TYPE 1 GYPSUM WALL BOARD.
81. 1/4" TYPE 1 GYPSUM WALL BOARD.
82. 1/4" TYPE 1 GYPSUM WALL BOARD.
83. 1/4" TYPE 1 GYPSUM WALL BOARD.
84. 1/4" TYPE 1 GYPSUM WALL BOARD.
85. 1/4" TYPE 1 GYPSUM WALL BOARD.
86. 1/4" TYPE 1 GYPSUM WALL BOARD.
87. 1/4" TYPE 1 GYPSUM WALL BOARD.
88. 1/4" TYPE 1 GYPSUM WALL BOARD.
89. 1/4" TYPE 1 GYPSUM WALL BOARD.
90. 1/4" TYPE 1 GYPSUM WALL BOARD.
91. 1/4" TYPE 1 GYPSUM WALL BOARD.
92. 1/4" TYPE 1 GYPSUM WALL BOARD.
93. 1/4" TYPE 1 GYPSUM WALL BOARD.
94. 1/4" TYPE 1 GYPSUM WALL BOARD.
95. 1/4" TYPE 1 GYPSUM WALL BOARD.
96. 1/4" TYPE 1 GYPSUM WALL BOARD.
97. 1/4" TYPE 1 GYPSUM WALL BOARD.
98. 1/4" TYPE 1 GYPSUM WALL BOARD.
99. 1/4" TYPE 1 GYPSUM WALL BOARD.
100. 1/4" TYPE 1 GYPSUM WALL BOARD.



APPROVED
Department of Codes Administration
City of Kansas City, Missouri
J. Barry Archer, Director
3-21-76
By: [Signature]

HOUSTON, NEBRASKA 68031-1544

INTERIOR ELEVATIONS

SCALE: AS NOTED

HOPE FELLOWSHIP

CHURCH

KANSAS CITY, MISSOURI

Dennis J. Lyon, Architects

What Will We Be Covering?

The Book: *What is a Healthy Church?*

- We will follow the topics listed in the table of content.
- The Major Sections are the following:
 - What is a Healthy Church?
 - Essential Marks of a Healthy Church.
 - Important Marks of a Healthy Church.
- This book gives us an opportunity to intentionally talk about the full spectrum of topics in the church.

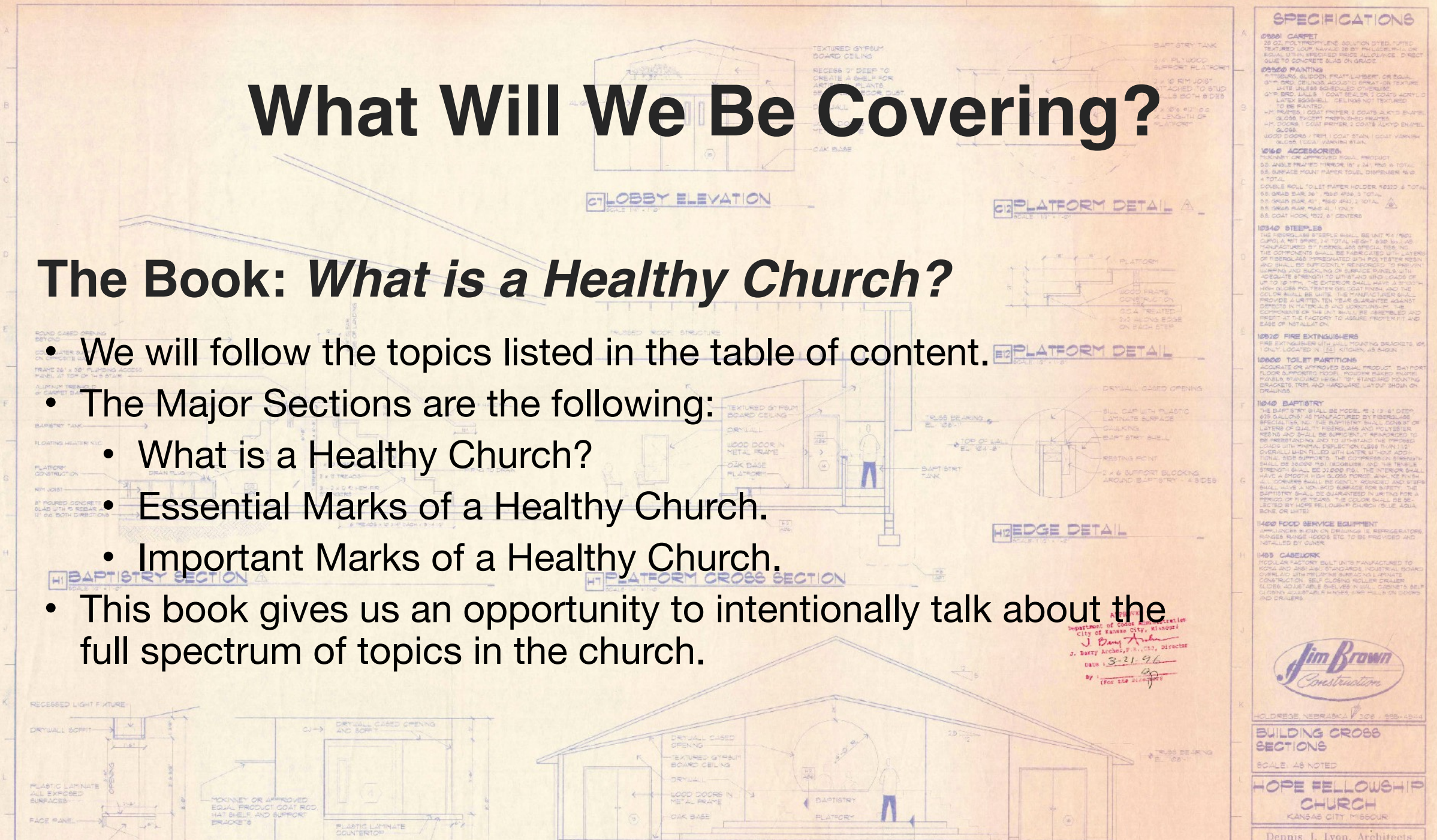

But First . . . Let's Celebrate

40 years of gospel faithfulness (summarized).

- 1985 – Hope started as a home bible study
- 1987 – HFC Recognized as Church Plant and Pastor Dennis Dewey is recognized as Planting Pastor.
- 1992 – Our current property was acquired.
- 1996 – Our building was completed.
- 2018 – Mortgage was paid off.
- 2019 – Pastor Dewey Retired.
- 2021 – Jeff Roets was hired as Senior Pastor
- 2025 – Church establishes an Elder Board.
 - Campbell and JC were hired as staff pastors.



History of Hope

The Places

- 1985 – Home bible study group started.
- 1987 – Meeting in 7520 NW Waukomis Drive
- 1992 – HFC purchased current property
- 1992 – Meeting in the Park University Chapel
- 1996 – We moved into our current building
- 2003 – Bottom parking lot was added
- 2018 – Mortgage was paid off
- 2019 – Playground was added
- 2021 – Sanctuary was remodeled



History of Hope

The People

- 1987 - Pastor Dennis Dewey is the planting pastor (1987-2019)
- 1988 - Membership was HFC was recognized as a member church in the NAB
- 2004 - Chris Borkert was hired as a full-time Youth Pastor (2004- 2012)
- 2007 - Jackie Howden was hired as a part-time Director of Church Ministries (2007-2013)
- 2012 - Jordan Bradley was hired as the Youth/Associate Pastor (2012-2019)

- 2015 - Rebekah Canales was hired as a part-time Director of Church Ministries
- 2019 - Joshua Luevano was hired to be the Youth Pastor (2019-2024)
- 2019 - Pastor Dewey Retires
- 2020 - Interim Pastor Mike Frantz was Hired (2020-2021)
- 2021 - Jeff Roets was hired in 2021 as the Senior Pastor (2021-2024)
- 2025 - Campbell Terry (Pastor of Next Generation) and JC Morrison (Executive Pastor of Adult Ministry) were hired

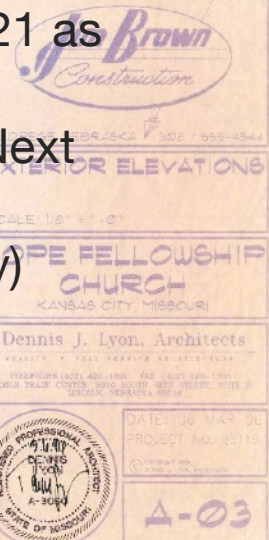
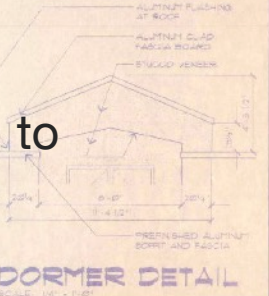
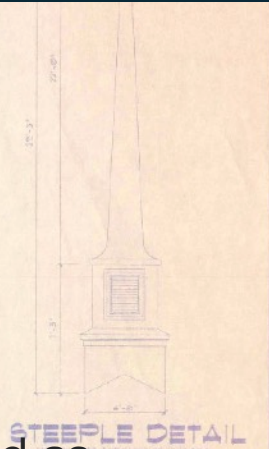
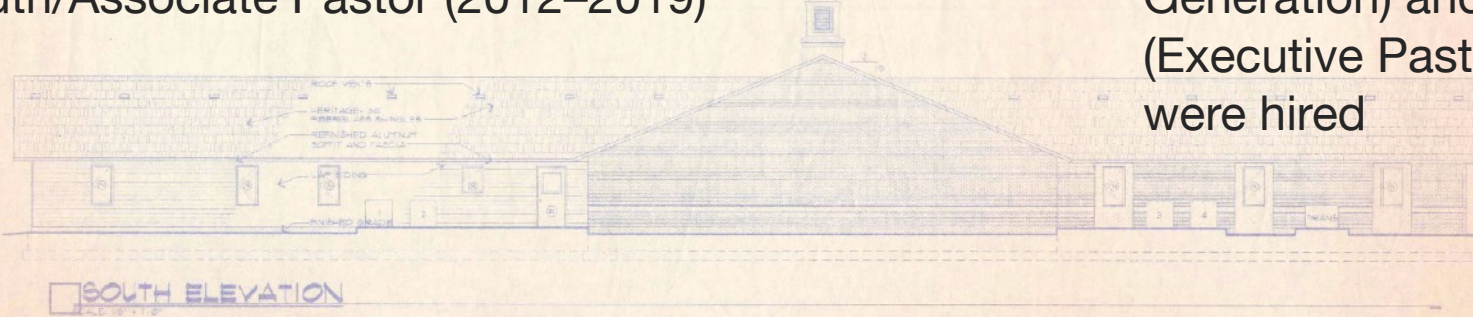
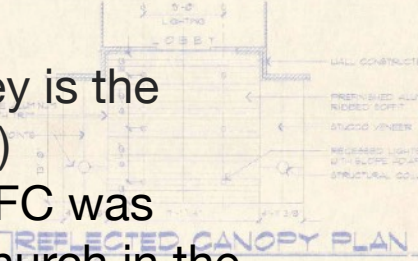

But First . . . Let's Celebrate

Stories of Hope Fellowship:

- Who has a story of how:
 - God used HFC?
 - How God may have blessed a ministry?
 - Answers of prayers for HFC.
 - Ways HFC has impacted our community.

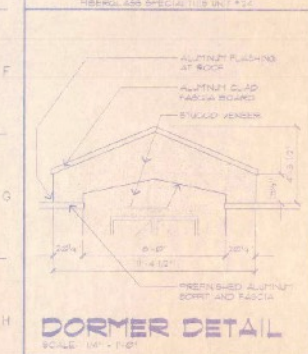
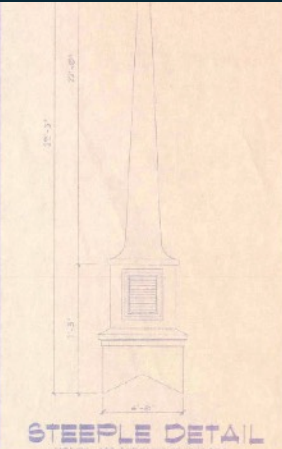
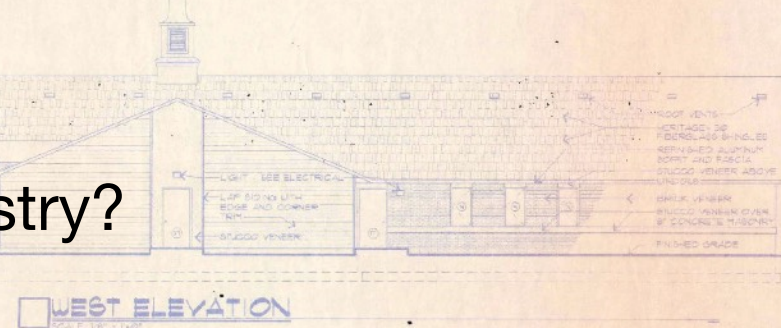
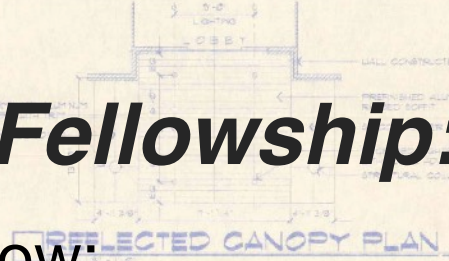
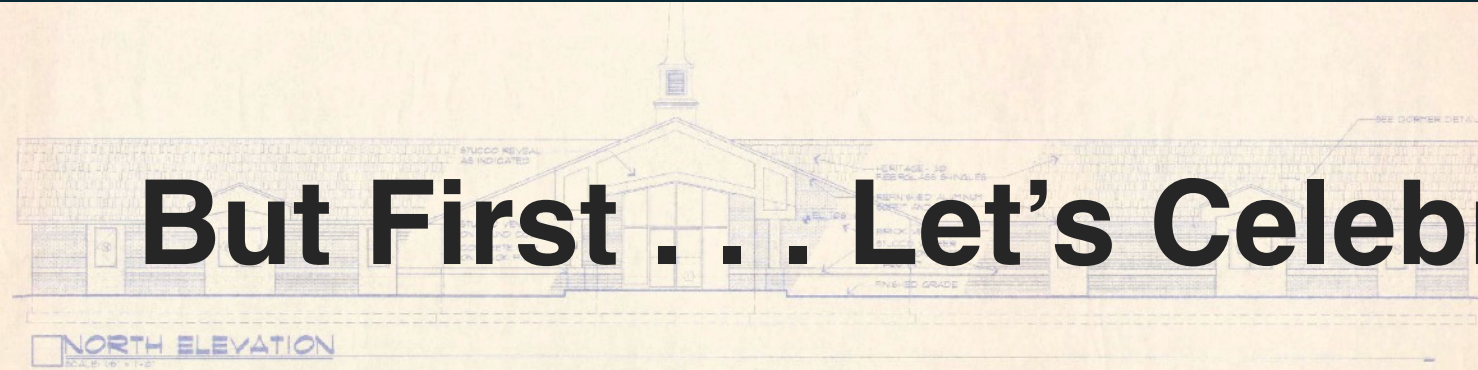

Looking Ahead: The Future

God's Providence

- We are strategically located:
 - The Harvest is plentiful
- We are strategically positioned for ministry training
 - We prayerfully will be able to see many men and women learn, serve, grow, and be sent.
- The ability to steward what we have to partner with other likeminded churches in the Northland.
- We are, financially, uniquely positioned, we can be prayerfully missional

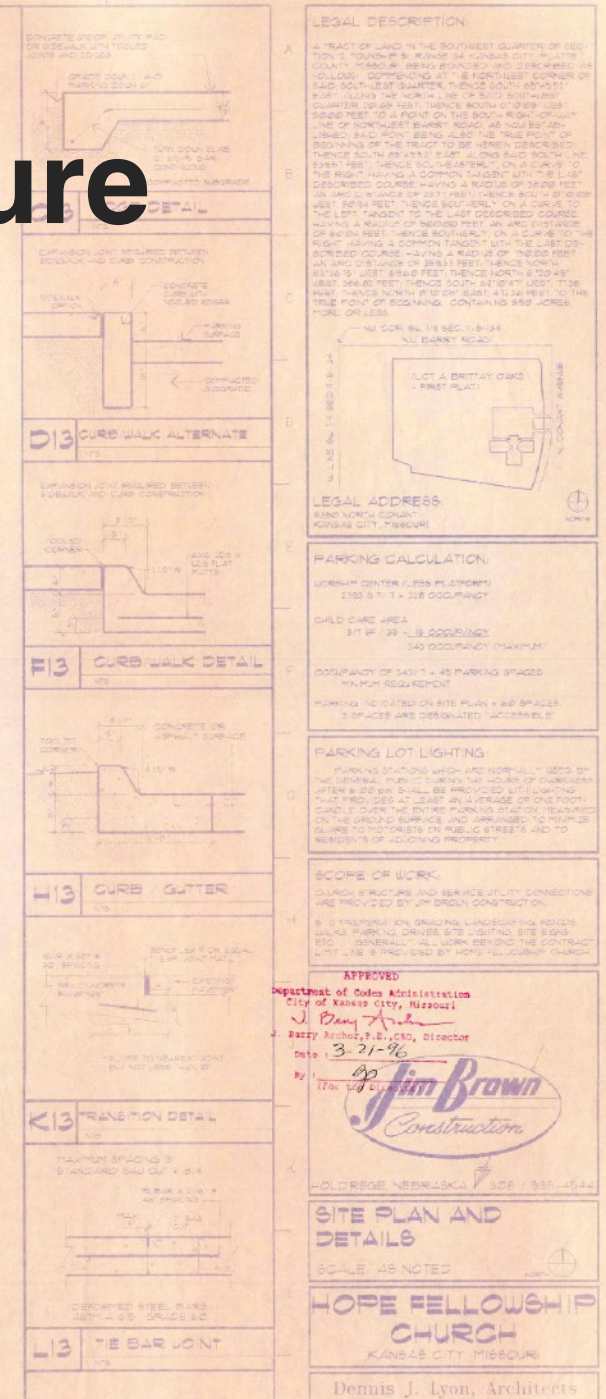

So Why This Class, Really?

Stewarding God's Provision, Together.

- We want to build on the faithfulness of decades past in anticipation of decades of faithful ministry to come.
- We are in a season of transition, which should be stewarded – together.
- To do this, as a church we all need to be on the same page.
 - My prayer is that this class helps us do that.

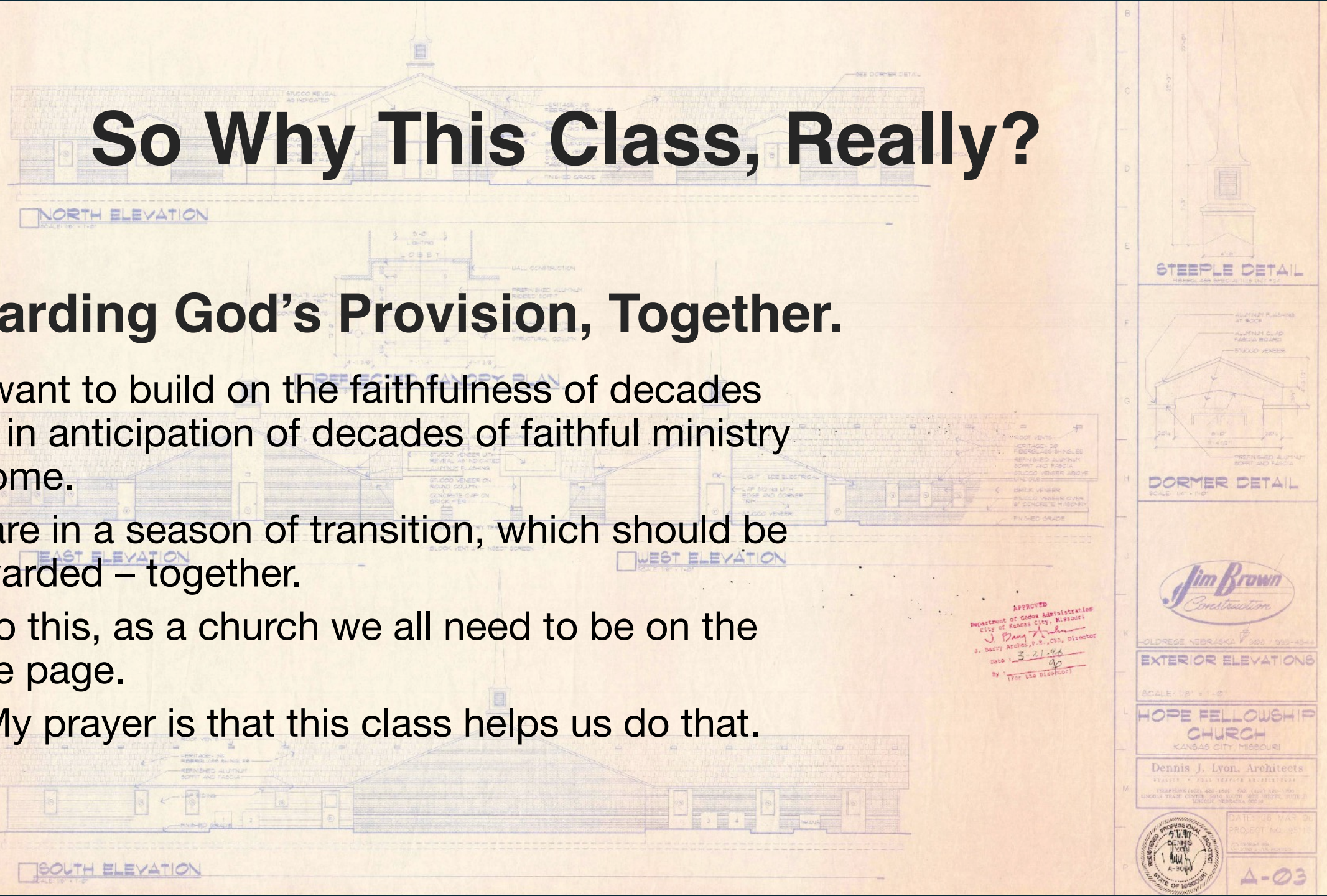

So Why This Class, Really?

Defining Success, together.

- Success in church health isn't clearly measured, there are numbers to track, but ultimately it remains a 'felt' measure.
 - Attendance, baptisms, tithes, participation %, and volunteer numbers – all helpful, but none are ultimate.
- We will be measuring success by revisiting Dever's definition of a healthy church, and Wilson's characteristics of a healthy church.

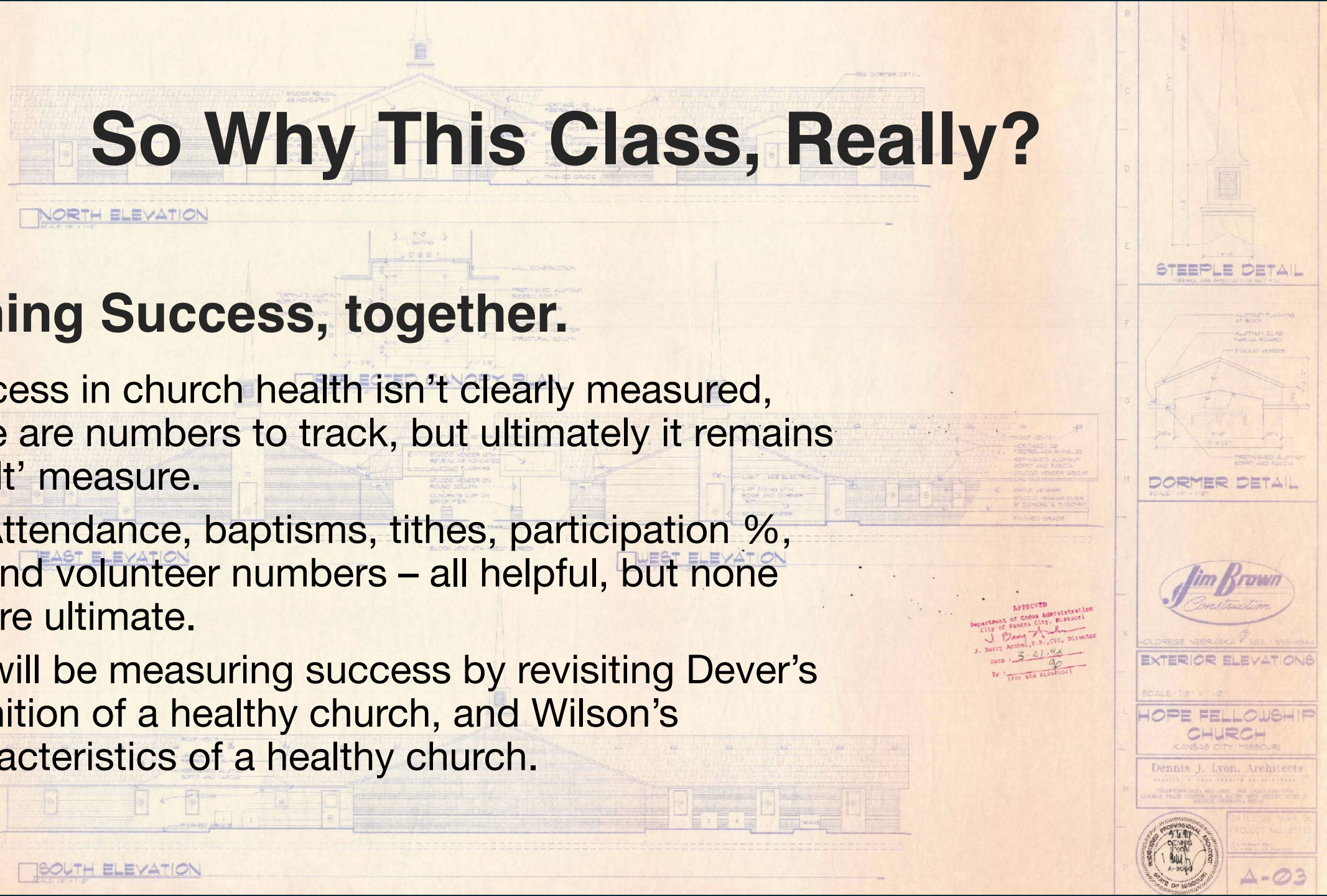

So Why This Class, Really?

Defining Success, together - Pt. 2

- Questions we all should ask of our church:
 - Does Hope feel like it has a growing esteem for Jesus Christ?
 - Is there a discernable spirit of repentance here?
 - Do we have a dogged devotion to the Word of God?
 - Are we interested in the things of God (theology and doctrine)?
 - Is it evident (in word and deed) that we have a love for God and neighbor?

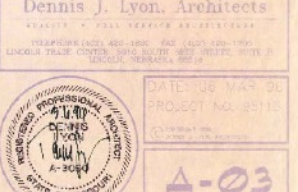
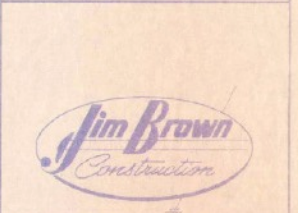
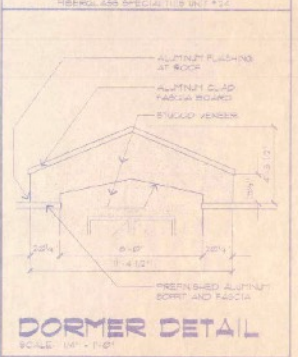
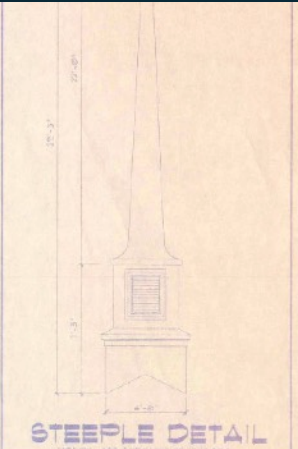
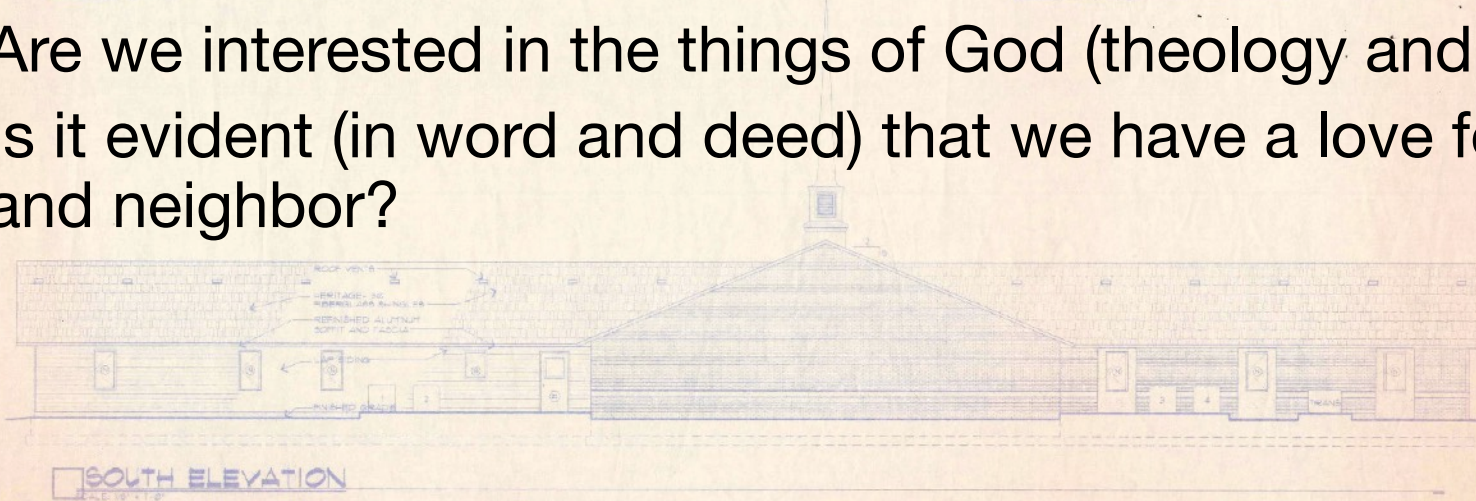
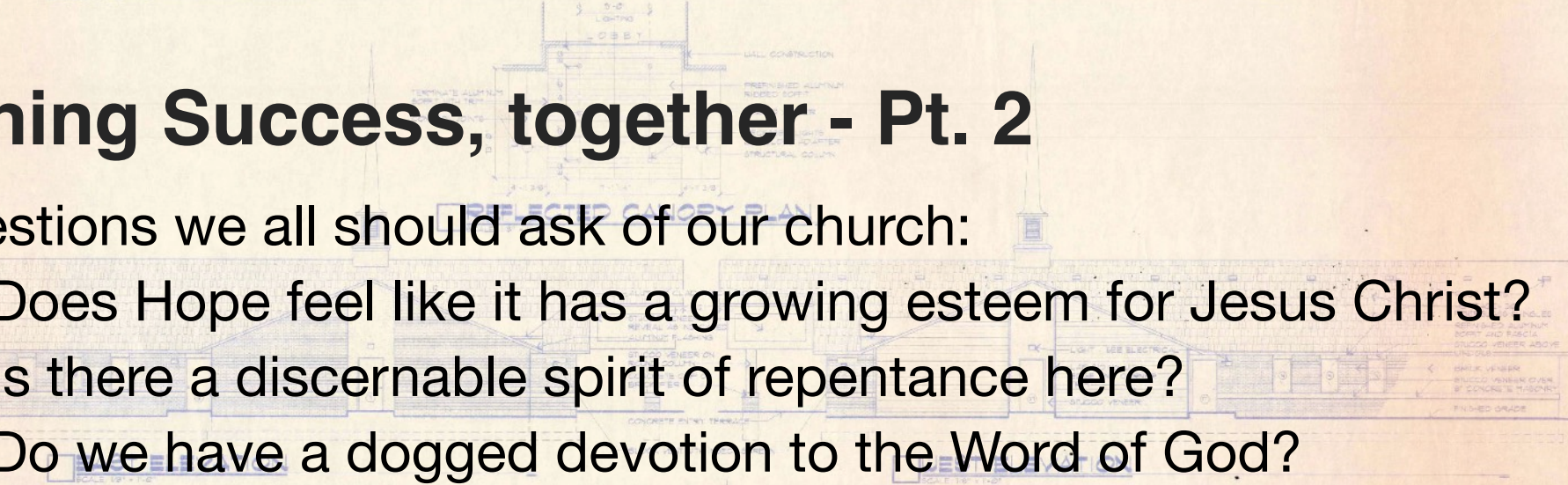
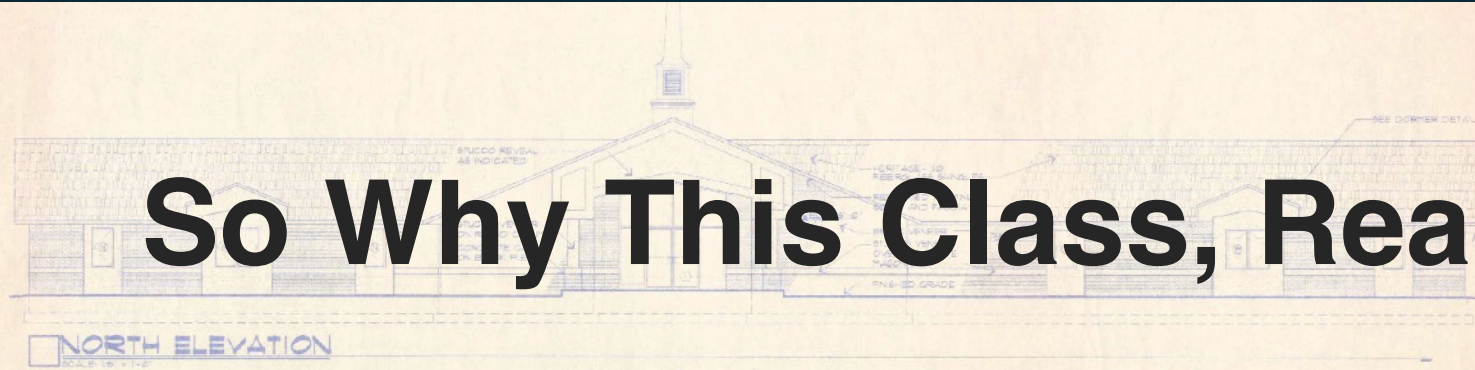

Department of Public Works
City of Kansas City, Missouri
J. Denny
21.96
90
BY (For the Director)

So Why This Class, Really?

Evaluate the blueprint, together.

- We want to:
 - Strengthen our foundation.
 - Ensure all the structural pieces are working together and belong.
 - Restore, renovate, or remove elements that don't align with scripture.
 - Remain flexible where Scripture allows.

APPROVED
Department of Codes Administration
City of Kansas City, Missouri
J. Perry Archer
J. Perry Archer, P.E., CDO, Director
Date: 3-21-96
By: *dp*
(for the architect)

Jim Brown
Construction

HOLDREGE, NEBRASKA 303 825-4544

**CONSTRUCTION
DETAILS**

SCALE: 1/2" = 1'-0"

**HOPE FELLOWSHIP
CHURCH**
KANSAS CITY, MISSOURI

Dennis J. Lyon, Architects

Question To Ponder

What are you looking for in a church?

- Be honest with yourself and think about your natural answer to this.
- Its not meant to be a got-you type question, but one for us to start thinking about what we personally value as a church.
- In week one, we are going to cover the introduction that poses this question.

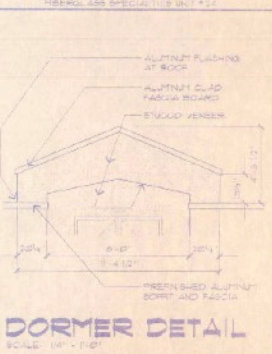
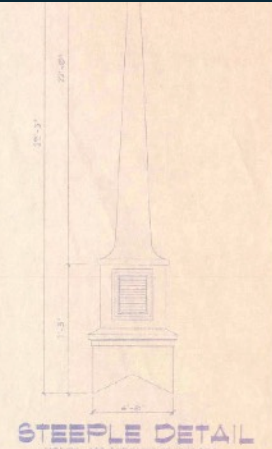
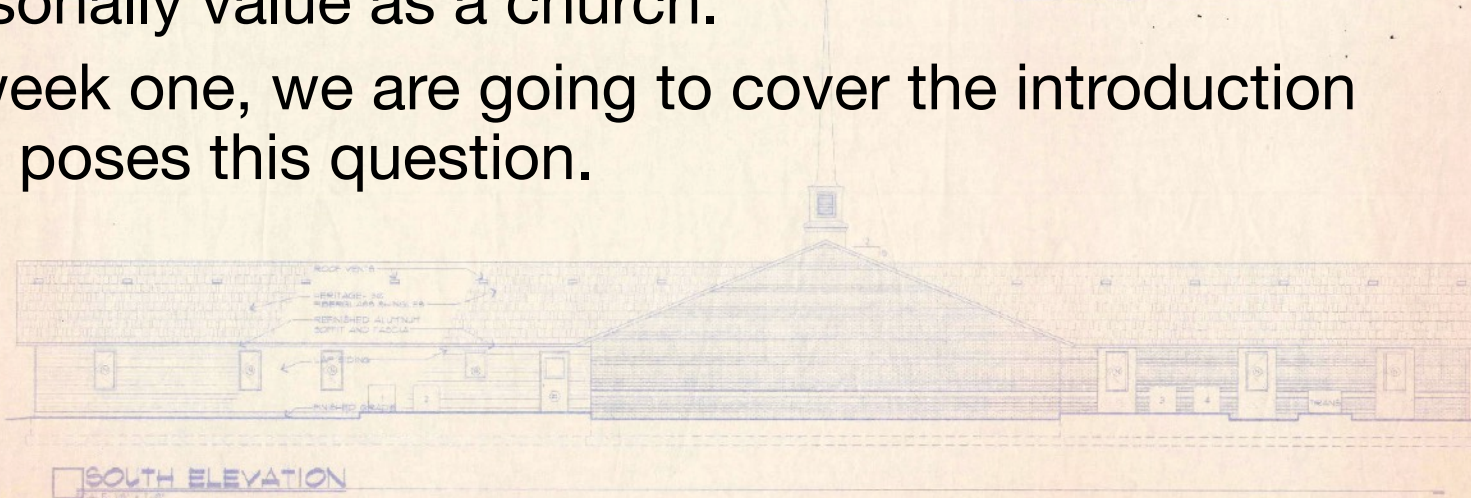
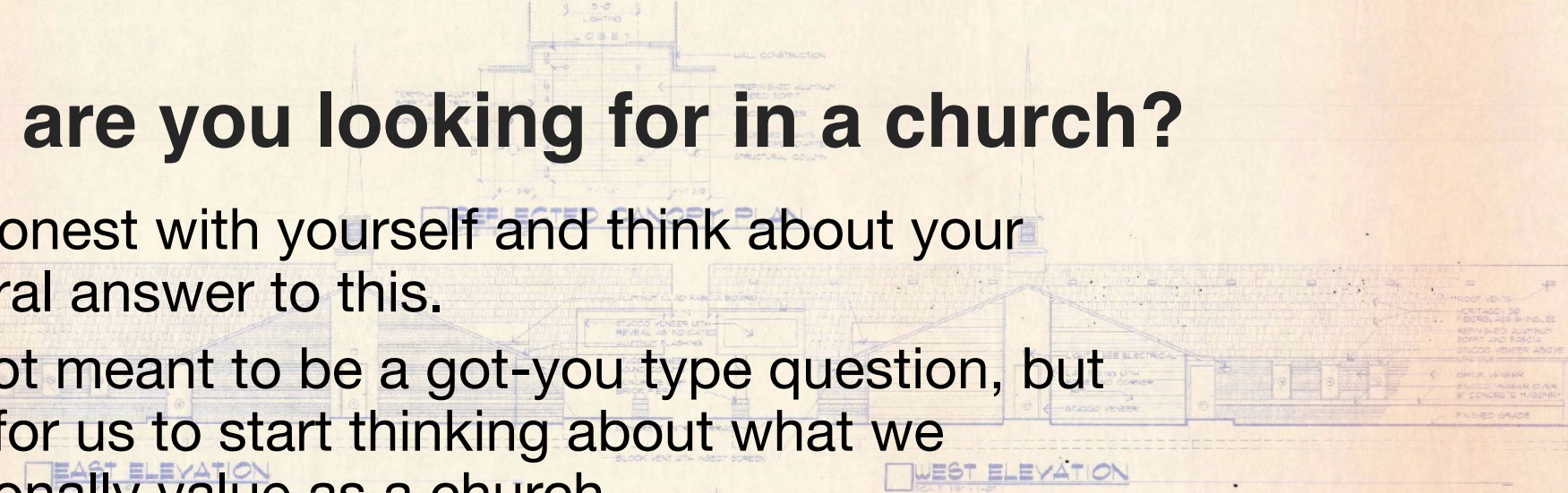
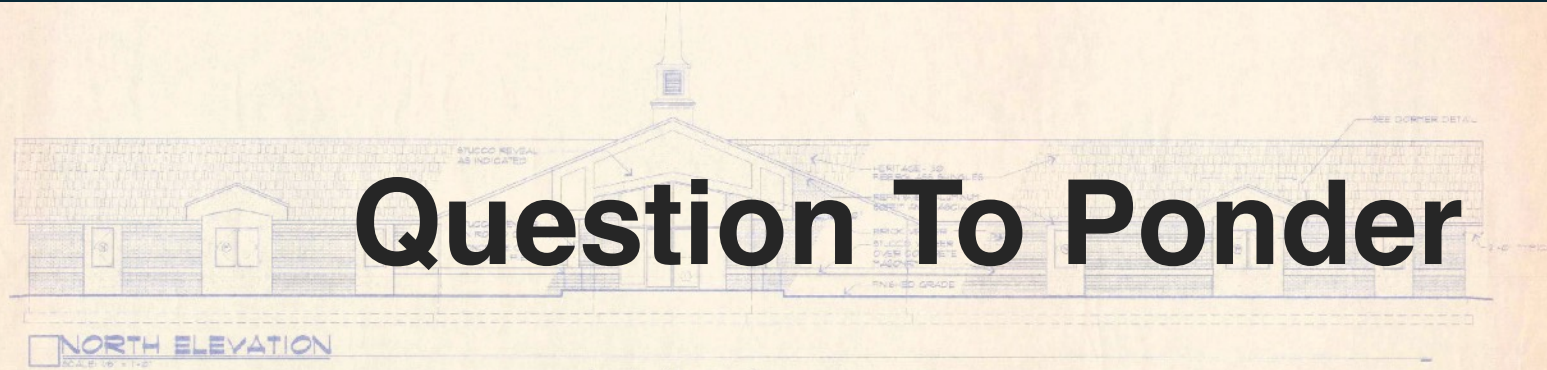
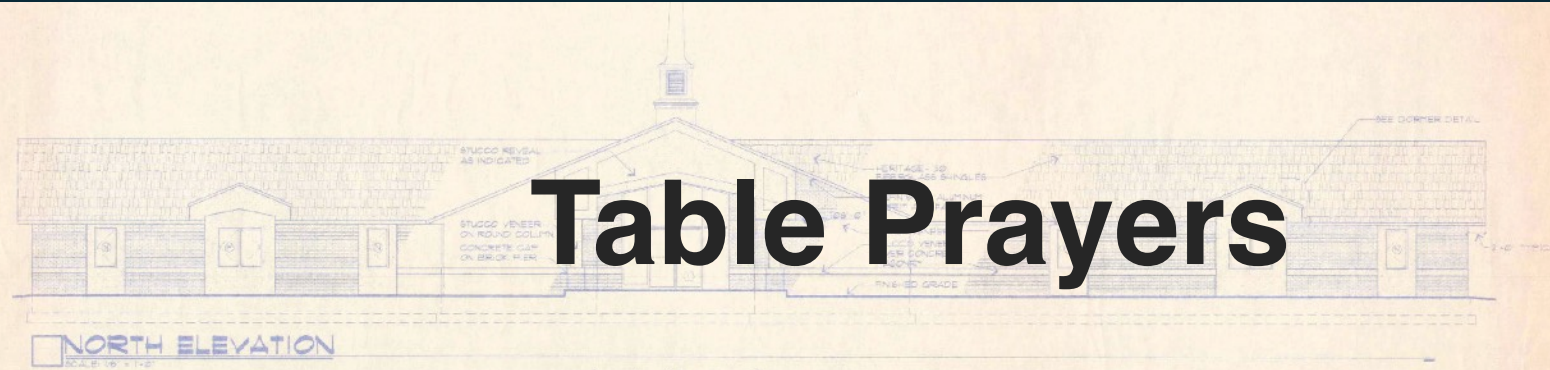

Table Prayers

Pray for:

- Pray for each other.
- Pray for the lost in our neighborhoods.
- Pray for the elders.
- Pray for the church.



NORTH ELEVATION
SCALE: 1/8" = 1'-0"

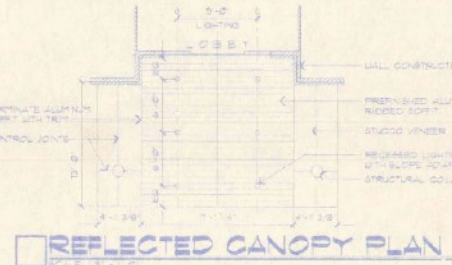

REFLECTED CANOPY PLAN
SCALE: 3/4" = 1'-0"

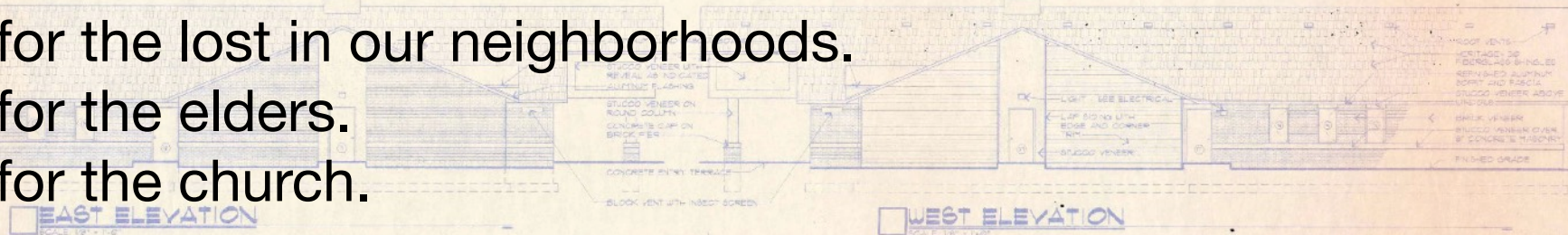

WEST ELEVATION
SCALE: 1/8" = 1'-0"

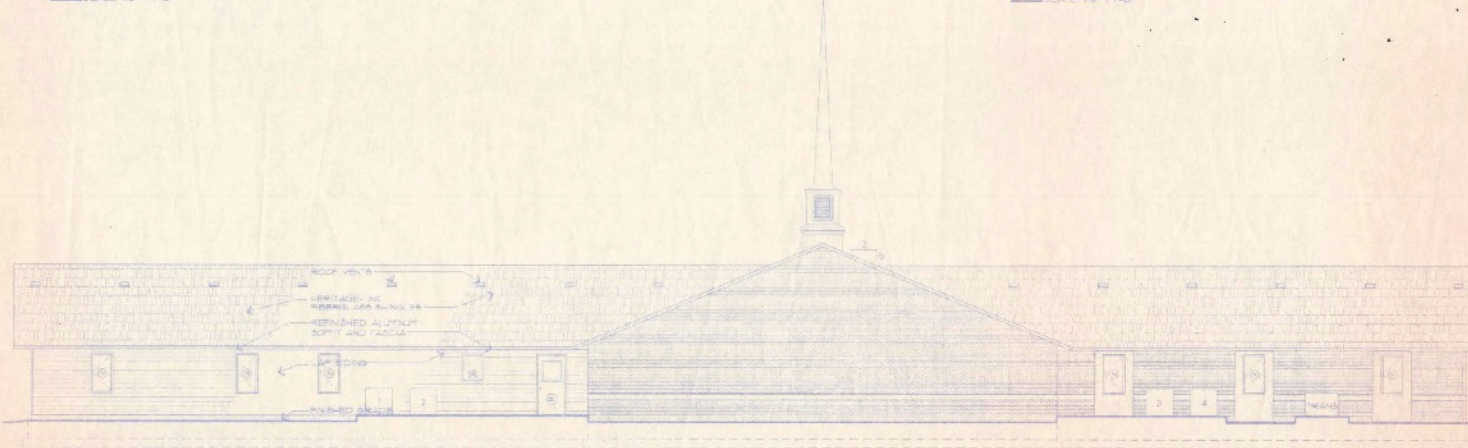

SOUTH ELEVATION
SCALE: 1/8" = 1'-0"

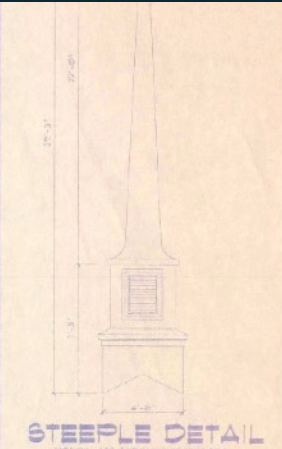

STEEPLE DETAIL
SCALE: 1/4" = 1'-0"

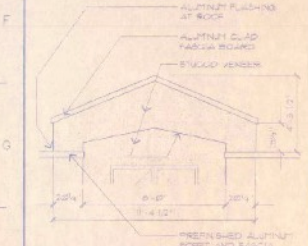

DORMER DETAIL
SCALE: 1/4" = 1'-0"

APPROVED
Department of Codes Administration
City of Kansas City, Missouri
J. Barry Arden
J. Barry Arden, P.E., C.E., Director
Date: 3-21-96
By: [Signature]
(For the Director)



HOLDREGE, NEBRASKA 308 / 355-4544

EXTERIOR ELEVATIONS

SCALE: 1/8" = 1'-0"

HOPE FELLOWSHIP CHURCH
KANSAS CITY, MISSOURI

Dennis J. Lyon, Architects

DESIGNER: 1001 4th Street, Suite 100, Kansas City, MO 64101
ARCHITECT: 1001 4th Street, Suite 100, Kansas City, MO 64101

DATE: 03 MAY 96
PROJECT NO: 85115



A-03