

Welcome!

We appreciate our visitors and would like to extend a warm welcome to you. Please fill out the attached connection card and take it to the Connection Corner, so we can get to know you better. You can also pick up a visitor gift while you are there. If you have any questions, feel free to either put it on the connection card or call/email the office (contact info on the back). Greeting you today is Dave & Judy Heffner.

“Leading people to Jesus and becoming devoted followers of Him together.”

Today-Nov 8th, 2025

Sunday School	9:00am
Main Service	10:30am
Living Stone Youth	6:00pm

Monday

Prayer Meeting (Zoom) 6:30pm

Tuesday

Men of Courage	7:00am
Ladies' Bible Study	10:00am
Ladies' Bible Study	6:00pm

Wednesday

Awana 6:00pm

Thursday

Women's Missionary Fellowship	10:00am
Good News Club	11:30am

Saturday

Men's Breakfast	7:00am
-----------------	--------

Kid's Zone: 4 years old through 5th grade

Nursery: 0-3 years old-Today's Staff:

Nancy Murphy & Donna Steele

Next Week: Cindy Laurance & Marie Emburg

Our volunteers are excited to meet and teach your kids!



Nov. 8th Men's Breakfast
Nov 9th The Four C's
Nov 9th Packing Shoeboxes
Nov 11th Trustees' Meeting
Nov 15th Veteran's Day Brunch
Nov 18th Overseers' Meeting
Nov 22nd All Church Workday
Nov 27th Happy Thanksgiving!

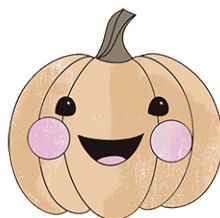

2025 Finances

	Giving	Expenses
Full Year Budget	\$412,000	\$521,949
Year to Date Budget	\$337,796	\$427,796
Year to Date Actual	\$318,649	\$337,006

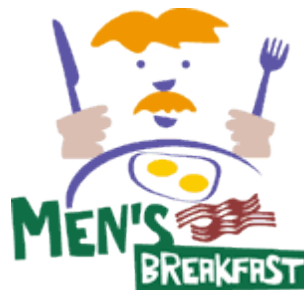

Men's Breakfast — Saturday Nov. 8th.
7-8:30am—Free Hearty Breakfast
Speaker: Pastor Mike Fast— Sr. Pastor MCC
Topic: “A New and Living Way” Heb 10:19-21
Bring a friend!
Questions? Call Rod Greene 541-391-9180

Come celebrate **Veterans Day** with us on **Saturday, November 15th at 10:00 a.m.** as we honor ALL who have served to protect our country and freedoms. A full meal will be provided. It's also a great opportunity to invite a friend or neighbor. Sign up and bring your mementos and photos by November 9th and place them in the box at the Connection Corner.



How can I worship God through Giving?

There are 3 ways that we at MCC can tithe:

1. Online
2. Mail-in
3. Drop it off in the box at the back of the sanctuary, or in the church office.

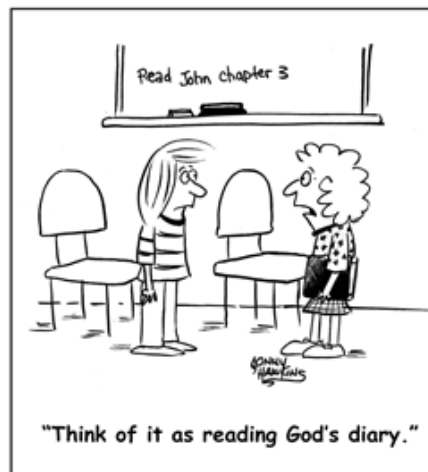

If you are interested in joining the Christmas Eve Choir, sign-up at the Connect Center. For any questions contact Sherri Deck or Curt Carpenter.



Need a hearing assist
device? Just let
someone know and
we will provide one
of ours!

MCC Guest
WIFI
password:
1trueGod!



**Please use the lines below
to pass on prayer requests
or anything else you
would like us to know.**



- ☐ Confidential—Pastoral Staff Only
- ☐ Share with Prayer Chain/Prayer List

Name _____

[illegible]

Nov. 2, 2025

Connection Card

Name (s) _____

Address _____

City _____

State _____ Zip _____

Phone # _____

E-mail address _____

- Choose One:
- ☐ Guest
 - ☐ Regular Attender

- I desire information on:
- ☐ Becoming a Christian
 - ☐ Church membership
 - ☐ Volunteering
 - ☐ Other _____

Pastor Mike Fast Nov. 2, 2025

“Born Again?” John 3:1-21

1. We don’t set the _____ for _____ God’s kingdom (3:1-5)
2. Listen close and don’t be surprised by the _____ that you _____ only on God’s terms (vv. 6-12)
3. God’s love for the world was _____ at the _____ (vv. 13-21)

- "God".....The greatest Lover
- "So loved".....The greatest degree
- "The world".....The greatest number
- "That He gave".....The greatest act
- "His Only begotten Son"....The greatest gift
- "That whosoever".....The greatest invitation
- "Believeth".....The greatest simplicity
- "In Him".....The greatest Person
- "Should not perish"....The greatest deliverance
- "But".....The greatest difference
- "Have".....The greatest certainty
- "Everlasting Life".....The greatest possession

- Discussion Questions:
- How do you reconcile the exclusive nature of God’s way to salvation when compared to the other world’s religions?
 - How would you explain being “born again” to someone?
 - Have you shared the good news of eternal life with anyone recently?
 - Would you describe John 3:16 as deep or simple? Why?

3918 Melrose Road, Roseburg, Oregon 97471
Phone: (541) 672-4522 E-mail: mcc@melrosecommunitychurch.org
Website: www.melrosecommunitychurch.com Office Hours-Monday thru Thursday: 9am-1pm



John 3:1-21