

PRESTONWOOD WORSHIP Breath and Clay (Only Jesus)

Words and Music by
MICHAEL NEALE
and KRISSEY NORDHOFF
Arranged by Carson Wagner

Gently, with feeling (♩ = 84)

10

p

Am7 G F C
E

(pedal throughout)

3

MALE SOLO *mp*

Who

Am G C G(add4) F G(add4) F F

E

mf

(SOLO)

6
un - der-stood our frag - ile state? Who

CHOIR

On - ly - Je - sus.

C Csus C F2 Gsus C Csus

mp

10
came to us in breath and clay? Who

On - ly - Je - sus.

(ten. only)

C Csus Am F Gsus Csus C

18

14

took no oth-er as a king? Who walked His love out

Ooo On-ly Je - sus.

(BASSES join)

Am Em G F C E F Gsus C Csus C C B

11

19

on our streets? Who

On-ly Je - sus.

F A Em G F2 G7sus C Csus C Csus

23

guides the wind and tames the sea? Whose

Hoo On - ly Je - sus.

C Csus C F Gsus C Csus

27

ve - ry name makes de - mons flee? Who

Hoo On - ly Je - sus.

C Csus Am F Gsus Csus C

31

raised the lame to dance a-gain? On - ly Je - sus. Who

Ooo Ah On - ly Je - sus.

Am Em G F C E F Gsus C Csus

12

35

sees our shame yet won't con-demn? On - ly Je - sus. The

On - ly Je - sus. The

C C B F A Em G F2 G7sus Csus C C E

39

Way, the Truth, the Breath of Life, the Lamb of God, our El Shad - dai. One

Way, the Truth, the Breath of Life, the Lamb of God, our El Shad - dai. One

Way, the Truth, the Breath of Life, the Lamb of God, our El Shad - dai. One

mf

F C E F Am G C E

(pedal throughout)

43

name shall rise on ev - 'ry tongue, on - ly Je - sus.

name shall rise on ev - 'ry tongue, on - ly Je - sus.

name shall rise on ev - 'ry tongue, on - ly Je - sus.

F Am C E F F G7sus Am7 G

13

47

50

54

f

traded heav - en for the cross? Who
 On - ly Je - sus. — Oh, who

Am F A Am Am Em G F2 F G

58

bears the scars that set us free? Who
 bears the scars that set us free? On - ly Je - sus.

Am Em G F C E F Gsus C Csus

24

14

62

gave it all for vic - to-ry? On - ly Je - sus! _____ The

On - ly Je - sus! _____ The

C C/B F/A Em/G F2 G Csus C C/E

66

Way, the Truth, the Breath of Life, the Lamb of God, our

Way, the Truth, the Breath of Life, the Lamb of God, our

F C/E F

69

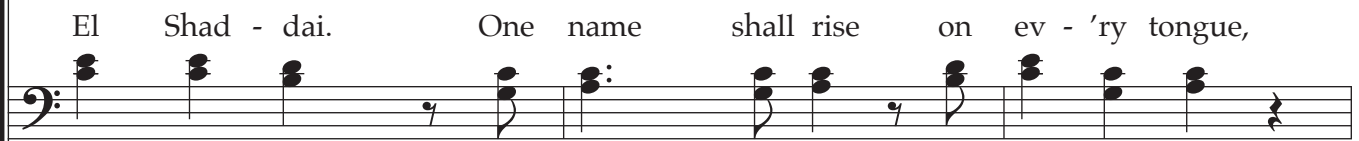
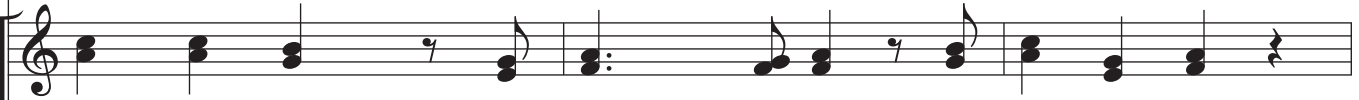
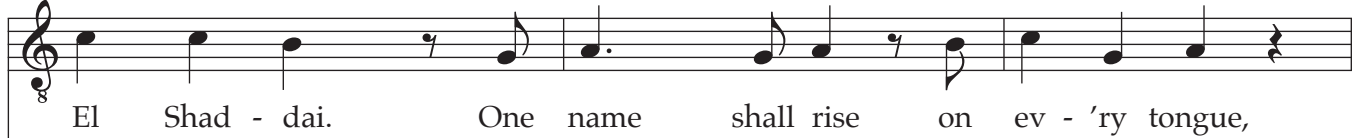

Am G C E F Am C E F

72

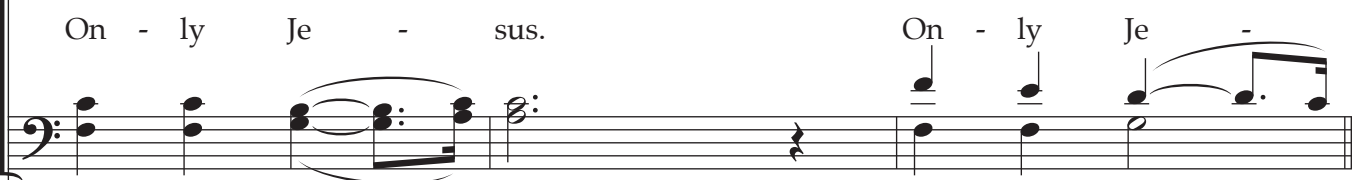
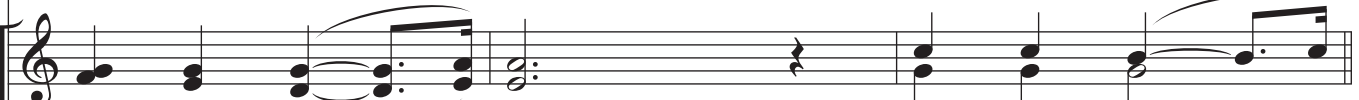
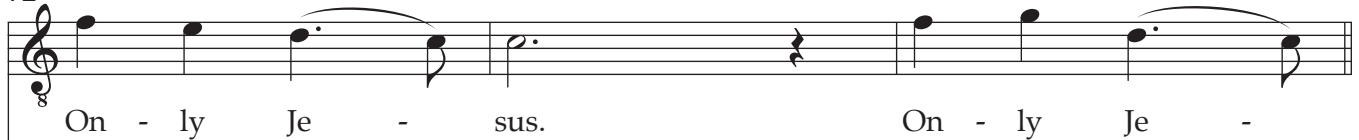

F Gsus Am C E F Gsus

75

15

79

83 (MALE SOLO)

came a-wake in - side the tomb? On - ly — Je - sus. Who

C Csus C F Gsus C

87

(SOLO)

16

shat - tered death to make us new? On - ly — Je - sus.

C Csus Am F Gsus C(no3)

91

ff

Who shall re - turn through east-ern skies? On - ly Je -

(CHOIR) *ff*

Who shall re - turn through east-ern skies? On - ly Je -

(ten. only) (mel.)

C Csus C F G

95

sus! Who shall for-ev - er reign on high? — On - ly Je -
unis.
 sus! Who shall for-ev - er reign on high? — On - ly Je -
(ten. only)

(BASSES join)

C C G B F C F G
 A

99

sus! ————— The ——— Way, the Truth, the
 sus! ————— The Way, the Truth, the

C sus C C E F

101

Breath of Life, the Lamb of God, our

Breath of Life, the Lamb of God, our

C
E F

103

El Shad - dai. One name shall rise on

El Shad - dai. One name shall rise on

Am G C E F

105

ev - 'ry tongue, on - ly Je -

ev - 'ry tongue, on - ly Je

Am C E F F Gsus

107 **17**

sus! The

sus! The

C Csus C

109

Way, the Truth, the Breath of Life, our

Way, the Truth, the Breath of Life, the Lamb of God, our

ff

G^b D^b/F G^b A^b

112

El Shad-dai.

El Shad - dai. One name shall rise on ev - 'ry tongue,

mf

B^{bm} A^b D^b/F G^b B^{bm} D^b/F G^b

115

on - ly Je - sus! One name shall rise on

on - ly Je - sus! One name shall rise on

Chords: G^b, A^bsus, D^bsus, D^b, D^b/F, G^b, A^b

118

ev - 'ry tongue, _____

ev - 'ry tongue, _____

Chords: B^bm, D^b/F, G^b

(Drums)

121

on - ly Je - sus! _____

ff

on - ly Je - sus! _____

Db

Db
F

124

rit.

mf

Gb

Ab7sus

Db