# St. Paul's Evangelical Lutheran Church

March 1, 2026 – Second Sunday in Lent A

**Welcome!** Thank you for joining us for worship. In our service we gather before our almighty God to offer him our worship and praise. We also gather to strengthen ourselves through the study of God's holy and powerful Word, and through the Sacrament of Holy Communion.

**Restrooms and a drinking fountain** are located on the right in the hallway outside the sanctuary. We have **personal hearing devices**. If you need one, please let an usher know before the service. If you are a parent with young children, we want you to know that we love having children worship with us since worship includes them, too. At the same time, we know that children sometimes like to make their presence known in spite of the best efforts to keep them quiet. For your convenience and in consideration of those seated near you, we have a **Family Room** located through the door in the back of the Fellowship Hall. The facility includes a TV, a window, and speakers so that you can still follow along with the worship service. **Busy bags** are also available near the central sanctuary doors.

**Prayer before worship**: Suffering Servant of the Lord, we approach this season with mixed feelings. We feel crushed, knowing that our sins have caused your pains and suffering. We see your tortured body and know it was because of the sinful actions we did, the wicked words we said, and the evil thoughts that crossed our minds. We are deeply sorry for our sins, and we are deeply grateful to know that it was your undeserved love that led you to save us. If, in that love, you see fit to allow suffering in our lives, grant us the strength to bear it well and to glorify you through it all. Amen.

## Personal Preparation for Holy Communion

*Q: What does God tell me about myself in his holy Word?*
A: He says I am a sinner and deserve only his punishment.

*Q: What should I do if I am not aware of my sins or am not troubled by them?*
A: I should examine myself according to the Ten Commandments and ask how well I have carried out my responsibilities as a husband or wife or single person, as a parent or child, an employer or employee, a teacher or student. Have I loved God with all my heart, gladly heard his Word, and patiently endured affliction? Have I been disobedient, proud, or unforgiving? Have I been selfish, lazy, envious, or quarrelsome? Have I lied or deceived, taken something not mine, or given anyone a bad name? Have I abused my body or permitted indecent thoughts to linger in my mind? Have I failed to do what is right and good?

*Q: When I realize that I have sinned against God and deserve his punishment, what should I do?*
A: I will confess before God all my sins, those which I remember as well as those of which I am unaware. I will pray to God for his mercy and forgiveness.

*Q: How do I receive his gracious forgiveness?*
A: His Word assures me that Jesus led a pure and holy life for me and died on the cross for me to pay the full price for all my sins. Through faith in Jesus, I have been clothed in my Savior's perfect righteousness and holiness.

*Q: What further assurance do I have that Jesus is mine and I am his?*
A: In Holy Communion he gives me his body and blood together with the bread and wine as a truly life-giving food and drink to unite me with him and my fellow believers. By means of this sacrament, Jesus not only forgives my sins but sweeps away all my doubts about his love for me, gives me his own strength to live a God-pleasing life, and grants me a joyful foretaste of heaven.

*Q: How can I be sure that I receive all these blessings in the Lord's Supper?*
A: I have his own word spoken as his last will and testament on the night before he died. There he tells me: "***Take and eat; this is my body. Drink from it, all of you; this is my blood which is poured out for you for the forgiveness of sins. Do this in remembrance of me.***"

*Q: How will I respond to this priceless gift from Jesus?*
A: I will daily thank and praise him for his love to me. With his help I will fight temptation, do my best to correct whatever wrongs I have done, and serve him and those around me with love and good works.

Lord Jesus, with joy and gratitude I now come to your table to receive the precious food of your life-giving body and blood. May it strengthen me to remain in you as you remain in me, so that I bear much fruit in devoted service to you and in acts of kindness to others. Amen.

## O Sacred Head, Now Wounded

*CW 428 sts. 1–2*

*Only through faith can we look at the bloody mountain of death and see God's mercy and glory.*

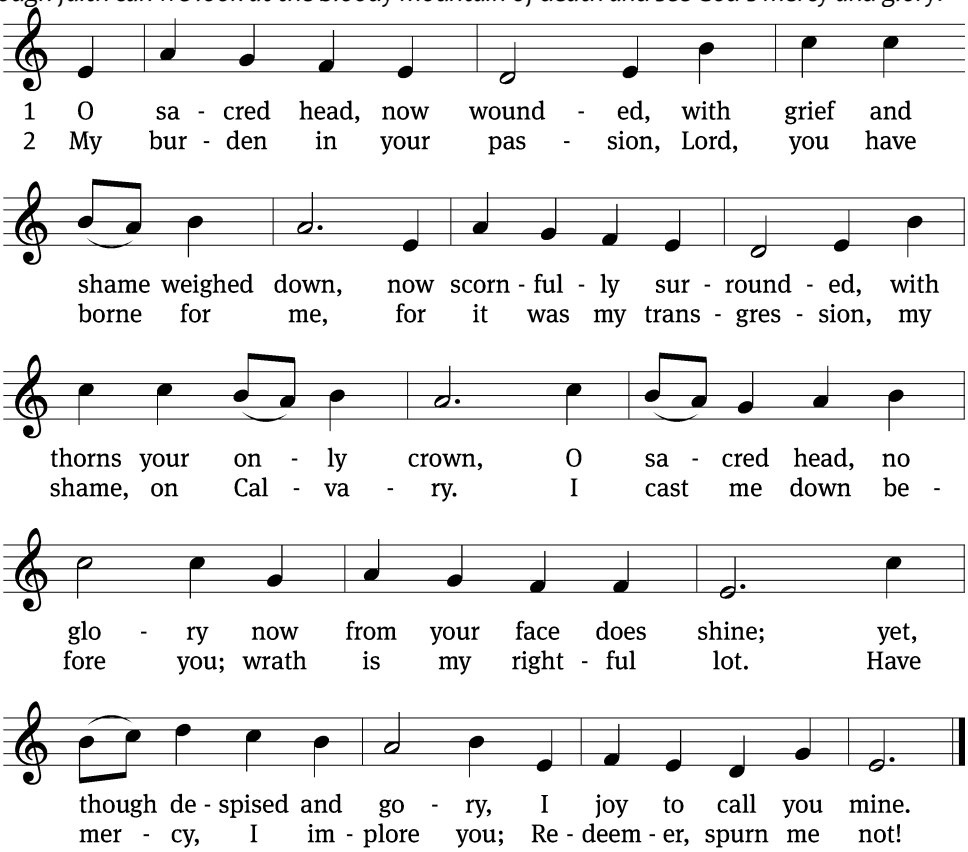


Text: attr. Bernard of Clairvaux, 1091–1153, abr.; German version, Paul Gerhardt, 1607–1676; tr. The Lutheran Hymnal, 1941, alt. Tune: Hans Leo Hassler, 1546–1612
Text: © 1941 Concordia Publishing House. Used by permission: OneLicense no. 715833 Tune: Public domain

Pastor: In the name of the Father and of the ✠ Son and of the Holy Spirit.
**Congregation: Amen.**

## Confession

P: If we claim to be without sin, we deceive ourselves and the truth is not in us.
**C: If we confess our sins, God is faithful and just and will forgive us our sins and purify us from all unrighteousness.**

P: Let us confess our sins to the Lord.
**C: Holy God, gracious Father, I am sinful by nature and have sinned against you in my thoughts, words, and actions. I have not loved you with my whole heart; I have not loved others as I should. I deserve your punishment both now and forever. But Jesus, my Savior, paid for my sins with his innocent suffering and death. Trusting in him, I pray: God, have mercy on me, a sinner.**

P: Our gracious Father in heaven has been merciful to us. He sent his only Son, Jesus Christ, who gave his life as the atoning sacrifice for the sins of the whole world. Therefore, as a called servant of Christ and by his authority, I forgive you all your sins in the name of the Father and of the ✠ Son and of the Holy Spirit.
**C: Amen.**

## Lord, Have Mercy

P: In peace let us pray to the Lord.
**C: Lord, have mercy.**

P: For the peace from above and for our salvation, let us pray to the Lord.
**C: Lord, have mercy.**

P: For the peace of the whole world, for the well-being of the Church of God, and for the unity of all, let us pray to the Lord.
**C: Lord, have mercy.**

P: For this holy house and for all who offer here their worship and praise, let us pray to the Lord.
**C: Lord, have mercy.**

P: Help, save, comfort, and defend us, gracious Lord.
**C: Amen.**

## O Sacred Head, Now Wounded

*CW 428 sts. 3–4*

*Words fail to capture the praises God deserves for the faith that secures our whole lives.*

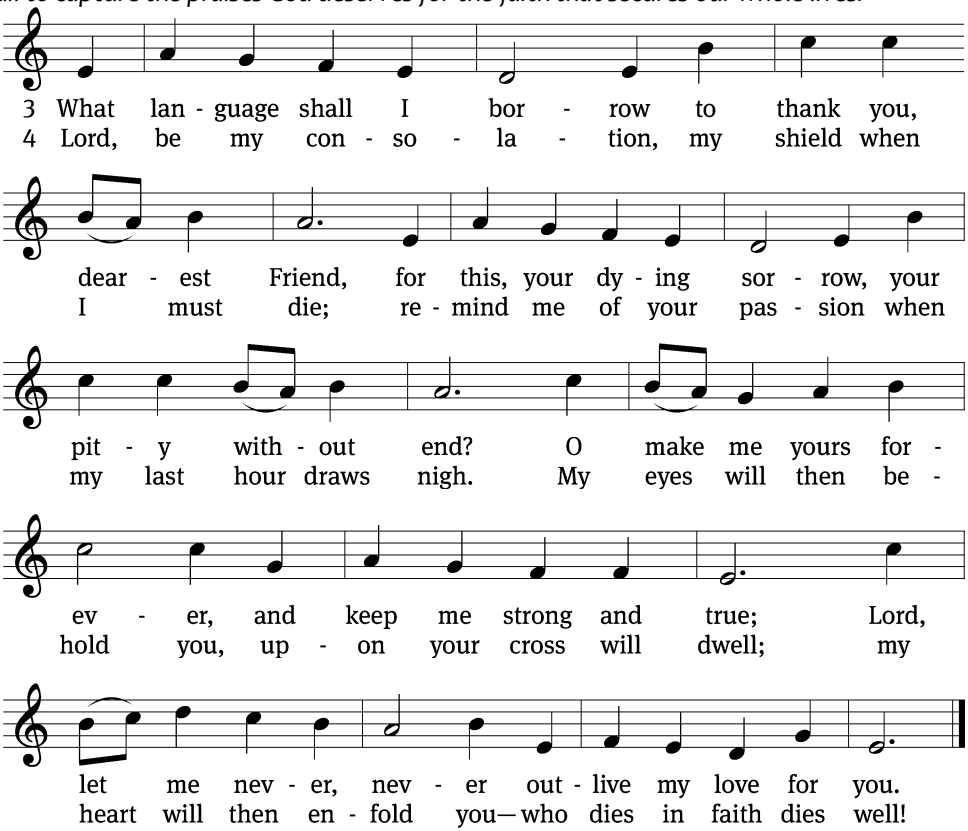


Text: attr. Bernard of Clairvaux, 1091–1153, abr.; German version, Paul Gerhardt, 1607–1676; tr. The Lutheran Hymnal, 1941, alt. Tune: Hans Leo Hassler, 1546–1612
Text: © 1941 Concordia Publishing House. Used by permission: OneLicense no. 715833 Tune: Public domain

P: The Lord be with you.
**C: And also with you.**

## Prayer of the Day

P: Let us pray: Almighty God, you see that we have no power to defend ourselves. Guard and keep us both outwardly and inwardly from all adversities that may happen to the body and all evil thoughts that may assault and hurt the soul; through your Son, Jesus Christ our Lord, who lives and reigns with you and the Holy Spirit, one God, now and forever.
**C: Amen.**

## First Reading

*Genesis 12:1–8*

*God gave Abram faith in his promises, which extend to the world through Abram's descendant, Jesus.*

[1]Now the LORD said to Abram, "Get out of your country and away from your relatives
and from your father's house and go to the land that I will show you. [2]I will make you a
great nation. I will bless you and make your name great. You will be a blessing. [3]I will bless
those who bless you, and I will curse anyone who dishonors you. All of the families of the
earth will be blessed in you."

[4]So Abram went, as the LORD had told him. Lot went with him. Abram was seventy-five
years old when he departed from Haran. [5]Abram took Sarai his wife, Lot his brother's son,
and all the possessions they had accumulated and the people that they had acquired in
Haran, and they set out to travel to the land of Canaan. Eventually they arrived in the land
of Canaan. [6]Abram passed through the land until he came to the Oak of Moreh at the
place called Shechem. The Canaanites were in the land at that time.

[7]The LORD appeared to Abram and said, "I will give this land to your descendants."
Abram built an altar there to the LORD, who had appeared to him.

[8]He moved on from there to the hill country east of Bethel and pitched his tent there,
with Bethel on the west and Ai on the east. There he built an altar to the LORD and
proclaimed the name of the LORD.

P: The Word of the Lord.
**C: Thanks be to God.**

## Psalm of the Day – I Lift Up My Eyes to the Mountains

*Psalm 121A*

*The congregation is invited to join in singing the refrains and speaking the verses of the Psalm.*

*Refrain*

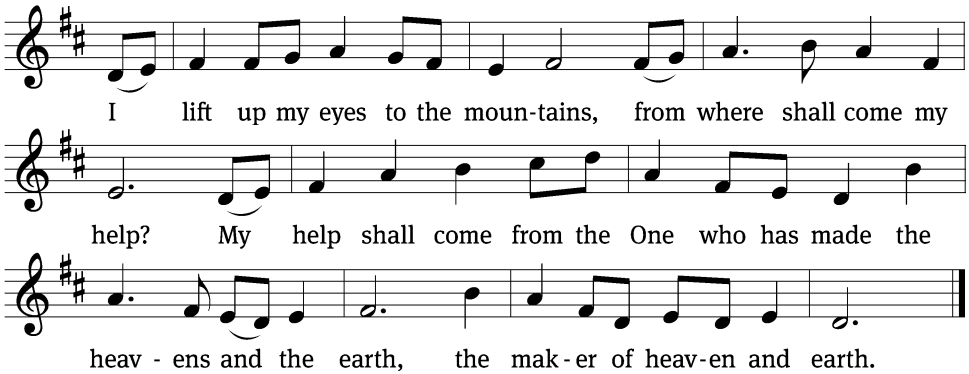


P: I lift up my eyes to the mountains—
**C: where does my help come from?**
P: My help comes from the LORD,
**C: the maker of heaven and earth.**
P: He will not let your foot slip—
**C: he who watches over you will not slumber;**
P: indeed, he who watches over Israel
**C: will neither slumber nor sleep.** ***Refrain***

P: The LORD watches over you—
**C: the LORD is your shade at your right hand.**
P: The LORD will keep you from all harm—
**C: he will watch over your life;**
P: the LORD will watch over your coming and going
**C: both now and forevermore.**

**Glory be to the Father and to the Son**
**and to the Holy Spirit,**
**as it was in the beginning,**
**is now, and will be forever. Amen.** ***Refrain***

Tune: Marty Haugen

Tune: © 2000 GIA Publications, Inc. Used by permission: OneLicense no. 715833

## Second Reading

*Romans 4:1–5,13–17*

*Abram is an example of how salvation is received as a gift through faith.*

1What then will we say that Abraham, our forefather, discovered according to the flesh?
2If indeed Abraham had been justified by works, he would have had a reason to boast—
but not before God. 3For what does Scripture say? "Abraham believed God and it was
credited to him as righteousness."

4Now to a person who works, his pay is not counted as a gift but as something owed.
5But to the person who does not work but believes in the God who justifies the ungodly,
his faith is credited to him as righteousness.

### Abraham Received What God Promised by Faith, Not by Law

13Indeed, the promise that he would be the heir of the world was not given to Abraham
or his descendants through the law, but through the righteousness that is by faith. 14To be
sure, if people are heirs by the law, faith is empty and the promise is nullified. 15For law
brings wrath. (Where there is no law, there is no transgression.) 16For this reason, the
promise is by faith, so that it may be according to grace and may be guaranteed to all of
Abraham's descendants—not only to the one who is a descendant by law, but also to the
one who has the faith of Abraham. He is the father of us all. 17As it is written: "I have made
you a father of many nations."

### Abraham's Faith Was a Firm Trust in God's Promise

In the presence of God, Abraham believed him who makes the dead alive and calls non-existing things so that they exist.

P: The Word of the Lord.
**C: Thanks be to God.**

© 2024 Edward Riojas, licensed through Concordia Publishing House.

## Gospel Acclamation *John 3:16*

It is written: For God so loved the world that he gave his one and only Son, that whoever believes in him shall not perish but have eternal life.

## Gospel *John 3:1–17*

*By sharing the good news of God's love for the world, Jesus gave the gift of faith.*

[1]There was a man of the Pharisees named Nicodemus, a member of the Jewish ruling council. [2]He came to Jesus at night and said to him, "Rabbi, we know that you are a teacher who has come from God, for no one can do these miraculous signs you are doing unless God is with him."

[3]Jesus replied, "Amen, Amen, I tell you: Unless someone is born from above, he cannot see the kingdom of God."

[4]Nicodemus said to him, "How can a man be born when he is old? He cannot enter a second time into his mother's womb and be born, can he?"

[5]Jesus answered, "Amen, Amen, I tell you: Unless someone is born of water and the Spirit, he cannot enter the kingdom of God! [6]Whatever is born of the flesh is flesh. Whatever is born of the Spirit is spirit. [7]Do not be surprised when I tell you that you must be born from above. [8]The wind blows where it pleases. You hear its sound, but you do not know where it comes from or where it is going. So it is with everyone who is born of the Spirit."

[9]"How can these things be?" asked Nicodemus.

[10]"You are the teacher of Israel," Jesus answered, "and you do not know these things? [11]Amen, Amen, I tell you: We speak what we know, and we testify about what we have seen. But you people do not accept our testimony. [12]If I have told you earthly things and you do not believe, how will you believe if I tell you heavenly things? [13]No one has ascended into heaven, except the one who descended from heaven, the Son of Man, who is in heaven.

[14]"Just as Moses lifted up the snake in the wilderness, so the Son of Man must be lifted up, [15]so that everyone who believes in him shall not perish but have eternal life.

[16]"For God so loved the world that he gave his only-begotten Son, that whoever believes in him shall not perish, but have eternal life. [17]For God did not send his Son into the world to condemn the world, but to save the world through him.

P: The Gospel of the Lord.
**C: Praise be to you, O Christ!**

## God Loved the World So That He Gave

*CW 570*

*Paraphrasing and reflecting on John 3, we rejoice in God's grace and the faith that receives it.*

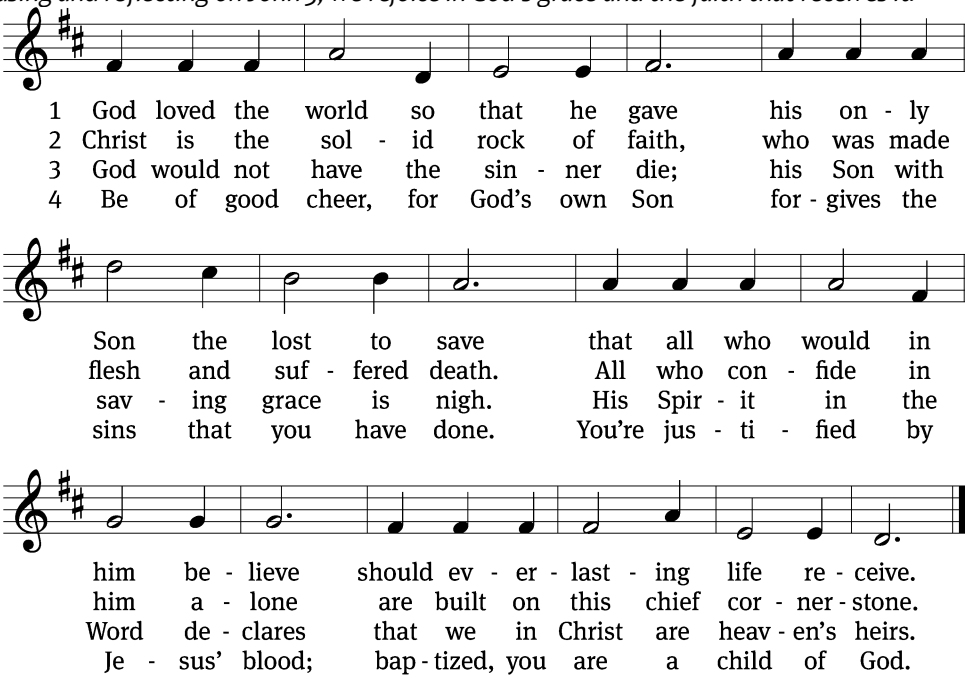


5 If you are sick, if death is near,
this truth your troubled heart can cheer:
Christ Jesus saves my soul from death;
this is the anchor of my faith!

6 Glory to God the Father, Son,
and Holy Spirit, Three in One!
To you, O blessèd Trinity,
be praise now and eternally!

Text: Heiliges Lippen- und Hertzens- Opffer, Stettin, c. 1778; tr. August Crull, 1845–1923, alt. Tune: George J. Elvey, 1816–1893 Text and tune: Public domain

## Sermon

*John 3:1-17*

### A Lesson on Fear, Flesh, and Faith

*Questions to consider during the sermon:*

1) Why did Nicodemus meet with Jesus at night (v.2)?
2) A/D – Nicodemus' lack of knowledge would make him a better teacher.
3) Identify the various teaching styles that Jesus employed to make his point.
4) When is our pursuit of heavenly things a useless effort?
5) When it comes to our salvation, why don't works work?
6) How did God put his love for the world on display?

## Apostles' Creed

**C: I believe in God, the Father Almighty,**
**maker of heaven and earth.**

**I believe in Jesus Christ, his only Son, our Lord,**
**who was conceived by the Holy Spirit,**
**born of the Virgin Mary,**
**suffered under Pontius Pilate,**
**was crucified, died, and was buried.**
**He descended into hell.**
**The third day he rose again from the dead.**
**He ascended into heaven**
**and is seated at the right hand of God the Father Almighty.**
**From there he will come to judge the living and the dead.**

**I believe in the Holy Spirit,**
**the holy Christian Church,**
**the communion of saints,**
**the forgiveness of sins,**
**the resurrection of the body,**
**and the life everlasting. Amen.**

## Offering

***To our honored guests****: We're happy that you're with us to hear about God's love for you today! Our offering is not a debt we owe God but a way that we return to God a portion of what he generously gave to us. Our motivation, then, is not obligation but love for God. Our offerings are how St. Paul's funds our Gospel mission work. As our honored guests, please do not feel obligated to contribute.*

*If you would like to support our Gospel ministry with an offering, you have options! Place your offering in* ***the offering plate*** *in our gathering space as you leave worship today,* ***mail an offering*** *to our church anytime, or go to* ***stpauls.edu*** *or* ***scan this QR*** *code to give an offering online.*

## Prayer of the Church *Lent*

P: Heavenly Father, you loved the world and gave your Son to liberate us from sin and death by his obedient death on the cross.
**C: We confess that without you we are lost.**

P: Lord of the Church, we thank you for the treasure of the gospel. By your Spirit, keep our eyes fixed on Jesus, the author of our faith and the one who brings it to its goal.
**C: Strengthen our determination to do what pleases you, no matter what the danger or the cost.**

P: Let us pray for those who carry a cross in the name of Christ and face ridicule and persecution for the sake of the kingdom: missionaries and chaplains, young people who stand up for what is right in the face of pressure to do what is wrong, and all who pay a high price for their faith and their values as Christians.
**C: By your Spirit, O Lord, grant them patience, perseverance, and peace.**

P: Let us pray for those who carry heavy crosses in life: the sick and the chronically ill, the depressed an the lonely, those torn by conflict in personal relationships, those victimized by war and injustice, and all who face the terrors of life with a heavy heart.
**C: Grant them your compassion, O Lord, and in your mercy, be their guardian and friend, their comfort and hope.**

P: Let us pray for those who care for others: pastors, teachers, counselors, and social workers; physicians and nurses; caring friends and thoughtful neighbors; all who feed the hungry, comfort the hurting, and stand beside the dying.
**C: Strengthen them in their work, O Lord, and do not let them become weary in doing good.**

*Special prayers and intercessions may follow.*

P: Hear us, Lord, as we pray in silence.

*Silent prayer*

P: Help us run with perseverance the race marked out for us. Keep us faithful even to the point of death, that we may receive the crown of life, through Jesus Christ, our Lord.
**C: Amen.**

## By Faith

*CW 868*

*As we run this race of life, the eyes of faith see all God's promises, hold to them, and stand in them.*

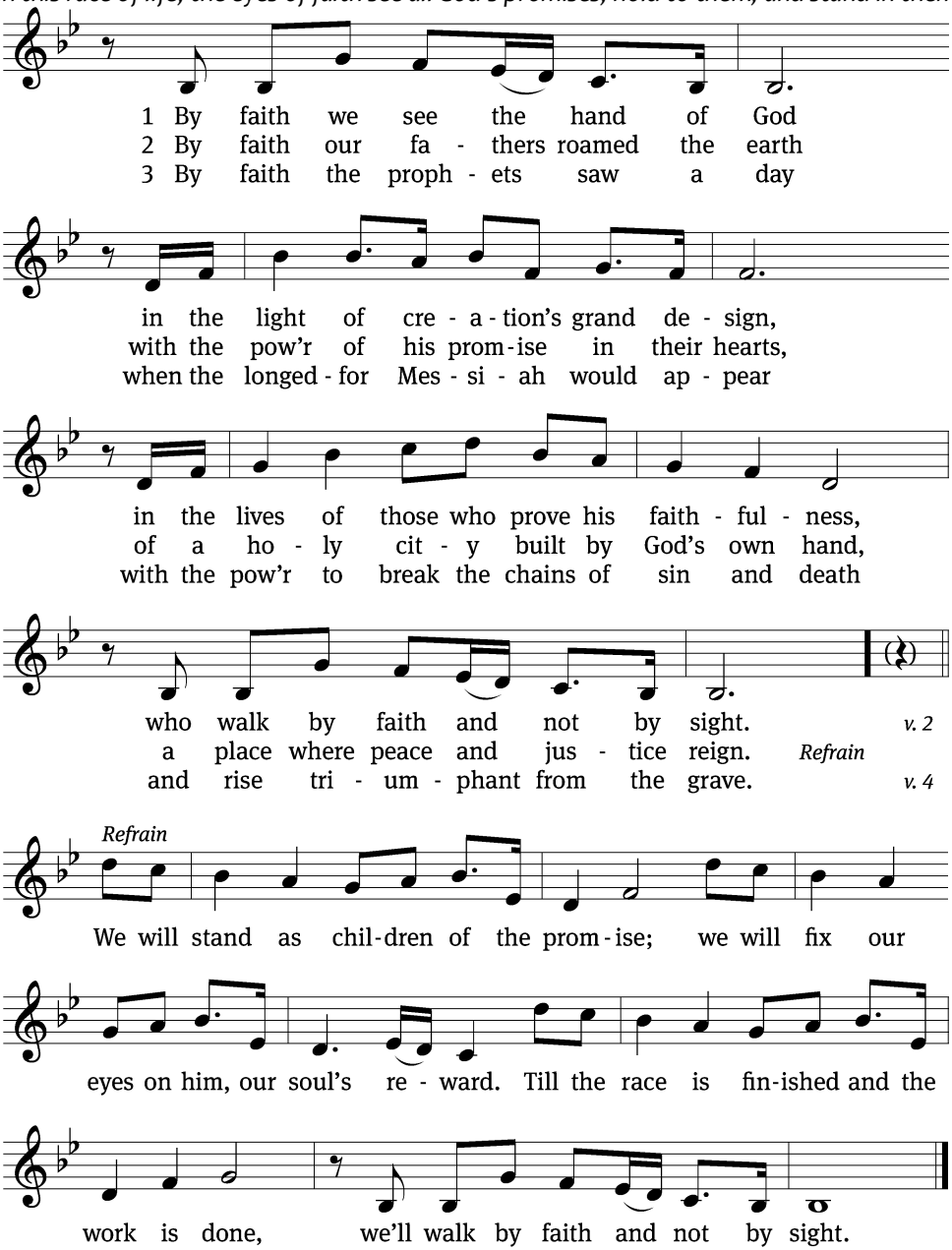

4 By faith the church was called to go
in the pow'r of the Spirit to the lost
to deliver captives and to preach good news
in ev'ry corner of the earth. ***Refrain***

5 By faith this mountain shall be moved
and the pow'r of the gospel shall prevail,
for we know in Christ all things are possible
for all who call upon his name. ***Refrain***

Text: Keith Getty, b. 1974; Kristyn Getty, b. 1980; Stuart Townend, b. 1963Tune: Keith Getty, b. 1974; Kristyn Getty, b. 1980; Stuart Townend, b. 1963; arr. Ruth N. Coleman, b. 1953 Text: © 2009 Thankyou Music (PRS), admin. CapitolCMGPublishing,com; © Getty Music Publishing (ASCAP), admin. Music Services . Used by permission: OneLicense no. 715833 Tune: © 2009 Thankyou Music, admin. CapitolCMGPublishing,com. Used by permission: OneLicense no. 715833

P: Blessed Lord, you have given us your Holy Scriptures for our learning. May we so hear them, read, learn, and take them to heart that, being strengthened and comforted by your holy Word, we may cling to the blessed hope of everlasting life; through Jesus Christ our Lord, who lives and reigns with you and the Holy Spirit, one God, now and forever.
**C: Amen.**

## Lord's Prayer

**C: Our Father in heaven, hallowed be your name, your kingdom come, your will be done on earth as in heaven. Give us today our daily bread. Forgive us our sins, as we forgive those who sin against us. Lead us not into temptation, but deliver us from evil. For the kingdom, the power, and the glory are yours now and forever. Amen.**

## Blessing

P: The Lord bless you and keep you.
The Lord make his face shine on you and be gracious to you.
The Lord look on you with favor and ┼ give you peace.
**C: Amen.**

## My Faith Looks Up to Thee

*CW 811*

*As a faith-filled response we live this life—filled with mazes, darkness, and fear—safe and sound in Jesus.*

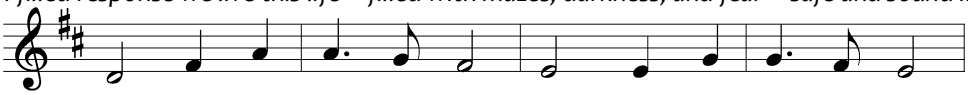

1 My faith looks up to thee, thou Lamb of Cal - va - ry,
2 May thy rich grace im - part strength to my faint - ing heart;
3 While life's dark maze I tread and griefs a - round me spread,
4 When ends life's tran - sient dream, when death's cold, sul - len stream

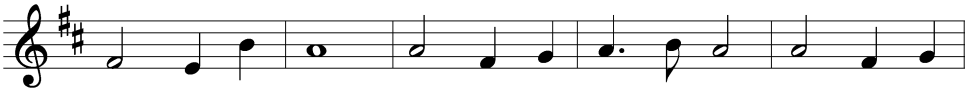

Sav - ior di - vine. Now hear me while I pray; take all my
my zeal in - spire! As thou hast died for me, oh, may my
be thou my guide. Bid dark-ness turn to day, wipe sor - row's
shall o'er me roll, blest Sav - ior, then, in love, fear and dis -

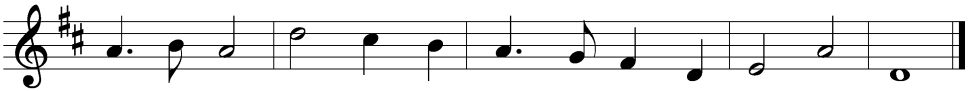

guilt a - way; O let me from this day be whol - ly thine!
love to thee pure, warm, and change - less be, a liv - ing fire!
tears a - way, nor let me ev - er stray from thee a - side.
trust re-move; O bear me safe a - bove, a ran - somed soul!

Text: Ray Palmer, 1808–1887 Tune: Lowell Mason, 1792–1872 Text and tune: Public domain

## Acknowledgments

Setting Four from Christian Worship

Unless otherwise noted, Scripture quotations are from the Holy Bible, Evangelical Heritage Version® (EHV®) © 2017 Wartburg Project. All rights reserved. Used by permission.

Liturgical and musical settings of Scripture based on text from The Holy Bible, New International Version®, NIV®. Copyright © 1973, 1978, 1984, 2011 by Biblica, Inc.™ Used by permission of Zondervan. All rights reserved worldwide.

Software distributed in partnership with Northwestern Publishing House.

Created by Christian Worship: Service Builder © 2026 Concordia Publishing House.

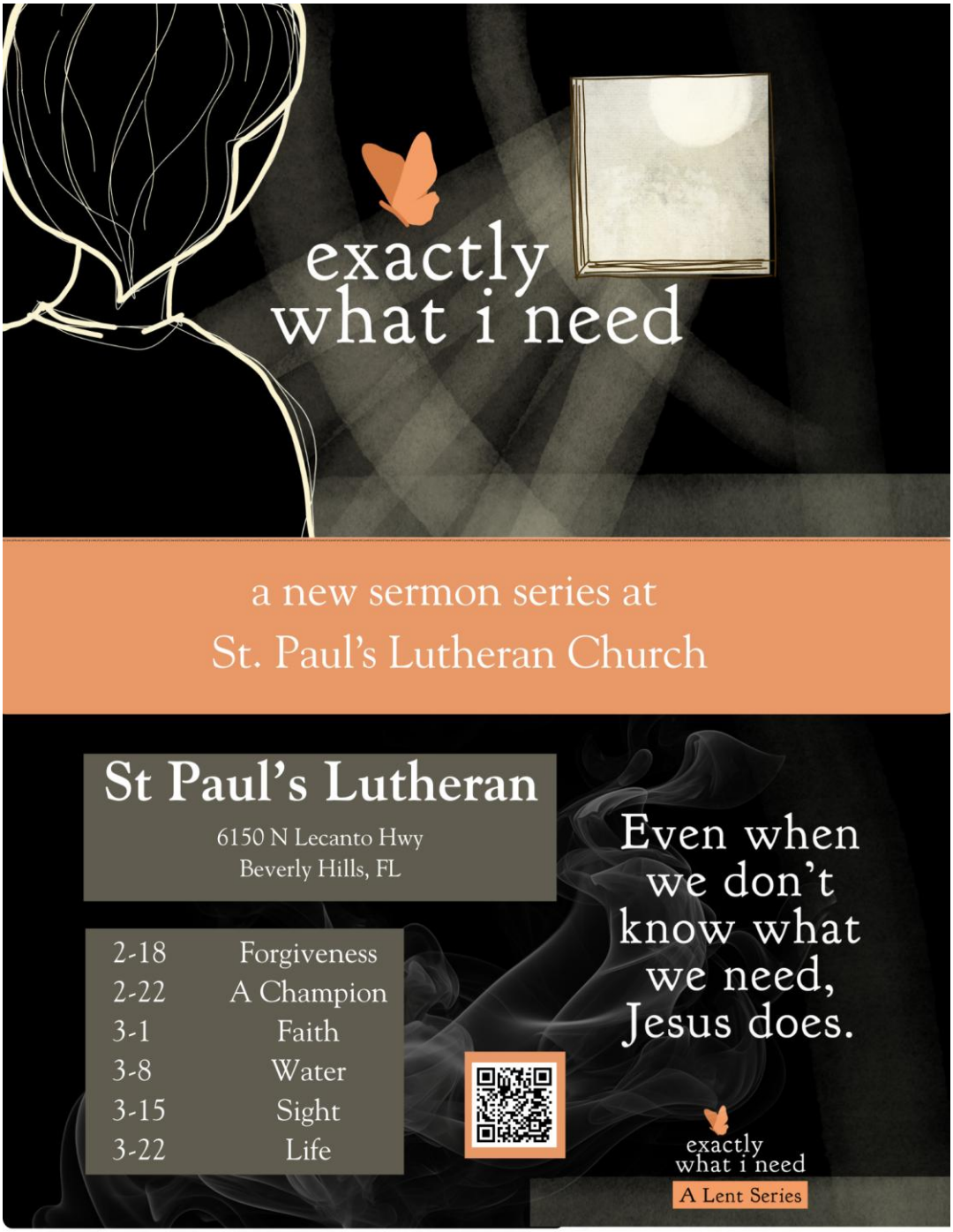
exactly
what i need
a new sermon series at
St. Paul's Lutheran Church
St Paul's Lutheran
6150 N Lecanto Hwy
Beverly Hills, FL
2-18 Forgiveness
2-22 A Champion
3-1 Faith
3-8 Water
3-15 Sight
3-22 Life
Even when we don't know what we need, Jesus does.
exactly
what i need
A Lent Series

# + Ministry Notes +

## Our good day in God's house continues after worship, too.

Our after-worship adult Bible Class time is a great time for good Christian encouragement as we **grow** in the Word together and take time to pray for one another. Today Pastor James continue our study on getting more out of a sermon in the Fellowship Hall, while Pastor Tim leads the BIC in the choir area of the sanctuary. Sunday school for the children will be at the same time.

## Call Updates

At the meeting of our congregation on February 22, we extended two divine calls: One to **Mrs Michelle Most** and the other to **Miss Meredith Moeller**. Please keep them in your prayers as they deliberate where they can best serve in God's kingdom. If you would like to reach out to them personally, their contact information is below:

**Mrs. Michelle Most**
1393 W. Northstar Lane
Spokane, WA 99208-4976
1-832-212-9102
michelle.most@stmatthewspokane.org

**Miss Meredith Moeller**
1508 Monterey Lane
Janesville, WI 53546-5754
608-921-0039
meredith.moeller85@gmail.com

## Midweek Meal & Meditations

We had a great turnout for our first Wednesday dinner and will have four more opportunities to gather for food, fellowship, and faith-building. Most of the meals have some hosts already, but there are still a few open spots available. Please check the signup in the gathering area if you'd like to participate.

*Midweek Meal & Meditations – It Is Finished*

3-4 Scattered Sheep
3-11 The Truth, the Whole Truth, and Nothing But the Truth
3-18 The Kingly Priest
3-25 Look at the One Who Was Pierced

## YouTube, too

Did you know that we are now live and streaming services on a YouTube channel? Find us by searching @StPaulsBeverlyHills on YouTube!

## Free Hot Lunch Fund

In late 2024 (thanks largely to Mr. Randy Cochran serving as our interim principal), we received a generous donation from the members of Open Bible that allowed us to provide free hot lunch since then for as many students as wanted it. That fund will be depleted around the end of March. If anyone would like to help extend that duration, please indicate that with your offering.

## 2026 WELS International Youth Rally

This summer will be the next WELS International Youth Rally held **July 14-17** in **Bowling Green, OH**. This is a great opportunity for high school-aged youth to spend some time growing together in their faith and fellowship. The cost is $450 until April 30, after which the cost is $475. Check out welsyouthrally.net for more information.

## SWAT Movie Night

On Friday, March 13 from 6:00-8:30, St. Paul's will be hosting a free (hopefully outdoor) movie night showing the Minecraft Movie. Please bring your own comfy seating and snacks, and join us to enjoy this fun evening!

## Our Christian Stewardship of God's Gifts

*Moreover, it is required of stewards that they be found faithful. – 1 Cor. 4:2*

**ATTENDANCE:** 124 (Wed: 54)
**PREACHER**: Tim Rosenow
**ACCOMPANIST:** Justin Siegler
**USHERS**: Dan Cerney and Bruce Salzmann

**OFFERING:** $6,282
**PRESIDING MINISTER:** James Saatkamp
**STREAMING:** Tony Moore
**FLOWERS**: Bette-Jo Tarnowski
(in memory of her mom)

## Let's pray this week!

*birthdays* | **Elise Draeger** (3-4 – 12 years old!); **Rick Robinson** (3-4); **Ziggy Beutel-Tryba** (3-6)

*anniversaries* | (none this week)

*called home to heaven* | **Bee Grunig**

*holding calls to our school* | **Mrs. Michelle Most**; **Miss Meredith Moeller**

*homebound members* | **Dave Brandt, John Hambel, Leon and Barbara Johnson, Susan Rammel, Kathy Saracione, Josephine Throo,** and **Paula Vitolo**

*health* | **Tom Colwell** (recovering from surgery); **Sharon Cummons** (health and strength); **Bee Grunig** (hospice care); **Heidi Meyer** (recovering from surgery after a fall); **Rick Robinson** (continued recovery); **Barbara Sadler, Kathy Babcock** (Barbara's daughter), and **Kathy's daughters** (genetic health issues)

## Serving in worship next week

*Streaming:* (Wed) 3/4 Bill Hoeltke; (Sun) 3/8 Bill Hartman
*Ushers*: 3/8 Paul Althoff and Tom Leinberger

### This Week | March 1st – 7th

**WED** – Isaiah Bible study 10:00 AM; Midweek Meal & Meditation 6:00 PM; Choir 7:00 PM
**FRI** – Morning chapel 8:30 AM
**SAT** – Track Meet (Bradenton); Women's Growth Group 10:00 AM

### Upcoming Events

**March 11, 18, 25** – Midweek Meal & Meditation 6:00 PM
**March 9** – Kingsway Birthday Celebration 1:00 PM
**March 10** – Council of Ministry 5:15 PM
**March 13** – PreK-K Field Trip; SWAT Movie Night 6:00-8:30 PM

# Who We Are

**(Our Mission)**

*St. Paul's Lutheran Church is a family. Like any family, we have our strengths and we have our weaknesses. We experience successes and we experience struggles. These are the things which unite us. For we know that we aren't perfect, but our Heavenly Father is; and he has loved us with a perfect love, sending his Son Jesus to die on the cross for our sins and to give us eternal life in heaven. With that same love, he comes to us through his Word, the Bible, to equip us and encourage us as we live in a world which can leave us feeling discouraged and hopeless at times. So, as a family, we* ***gather*** *together around God's Word in church and in Bible classes. We have a school where children can* ***grow*** *in their relationship with our Heavenly Father and where we can* ***go*** *to share the love of Jesus with them. We want as many people as possible to know the joy and hope which we have as members of God's family.*

*If you would like to learn more about our church family or the ministries we offer through our church, school, and preschool, please speak with our pastor, principal, preschool director, faculty, or one of our members.*

*Thank you for being a part of our church family today!*

---

St. Paul's Lutheran

*Church and School*

*Precious Lambs Preschool*

6150 N Lecanto Hwy
Beverly Hills, FL 34465
352.489.3027
www.stpauls.edu
office@stpauls.edu

Sunday worship: 9:30 AM
Sunday School & Bible Class: 10 minutes after

WELS
Christ's Love, Our Calling.

# Our Staff

James Saatkamp *Pastor*
pastor.saatkamp@stpaulsk8school.org 414.335.2316

Timothy Rosenow *Pastor*
pastor.rosenow@stpaulsk8school.org 920.860.2216

Dave Goddard *Principal*
Principal@stpaulsk8school.org 813.702.5853

Sharon Welfel *Preschool director*
Sharon.Welfel@stpaulsk8school.org 352.462.1814

Becky Ramsey *Preschool teacher*

Lucy Siegler *Kindergarten teacher*

Hannah Foley *1st grade teacher*

Cindy Lendt *2nd grade teacher*

Lindsey Klingenschmitt *3rd and 4th grade teacher*

Noah Uhlenbrauck *5th and 6th grade teacher*

Justin Siegler *7th and 8th grade teacher*

Dorothy Draeger *Administrative assistant*