

Sunday Worship

April 5, 2026

Skyline Church of Christ | CCLI #63431

3:24	Sounds of the Cross Video Ends with scripture on scene, "He is not here, for He has risen, just as He said." Matt 28:6
3:00	Low In The Grave He Lay Bb Default Arrangement
10:00	Call to Worship/Communion
4:43	Video (King of Kings)
3:50	Forever (We Sing Hallelujah) G Default Arrangement
4:21	Gratitude Bb Default Arrangement
1:40	Forever Reign Bb Default Arrangement Start at Bridge
2:32	I Am Video
35:00	Sermon
0:00	Four Corners Tommy McDonald David Perkins Walker Wellington
3:11	Christ Is Risen E Default Arrangement
3:00	Because He Lives (Amen) G Default Arrangement
0:00	Offering Begin passing these trays at the beginning of the third song of four corners.
4:21	Living Hope o Default Arrangement
2:00	Shepherds' Blessing

SAVIOR'S SACRIFICE

344 Low in the Grave He Lay

C/G

He has risen from the dead. - Matthew 28:1-7

pp Slowly

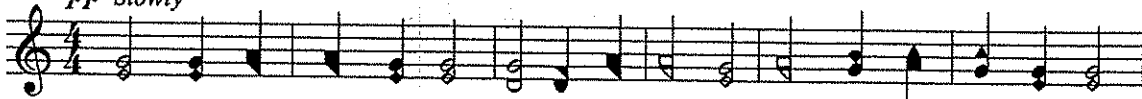

- 1. Low in the grave He lay Je-sus, my Sav-ior! Wait-ing the com-ing day
- 2. Vain - ly they watch His bed Je-sus, my Sav-ior! Vain - ly they seal the dead
- 3. Death can-not keep His prey Je-sus, my Sav-ior! He tore the bars a - way

ff Refrain Quickly

Je - sus, my Lord! Up from the grave He a - rose with a
He a - rose

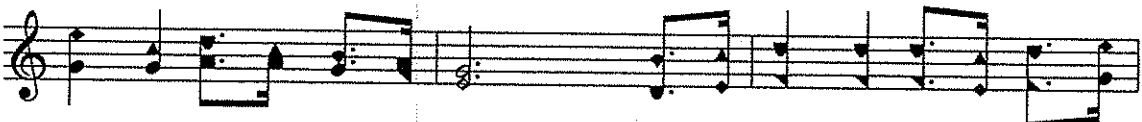

might - y tri-umph o'er His foes; He a - rose a Vic - tor from the

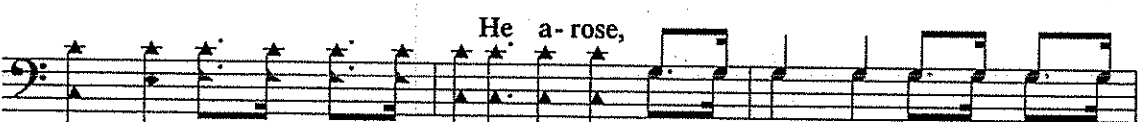

dark do - main, And He lives for - ev - er with His saints to reign:

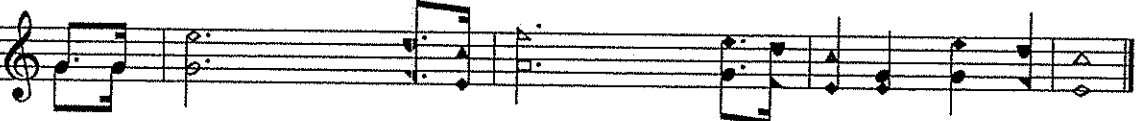

He a - rose! He a - rose! Hal - le - lu - jah! Christ a - rose!
He a - rose! He a - rose!

WORDS: Robert Lowry (w. 1874)
MUSIC: Robert Lowry (w. 1874)
SEGUE TO "CHRIST, THE LORD, IS RISEN TODAY"

CHRIST AROSE
Irregular

SAVIOR'S SACRIFICE

344 Low in the Grave He Lay

C/G

He has risen from the dead. - Matthew 28:1-7

pp Slowly

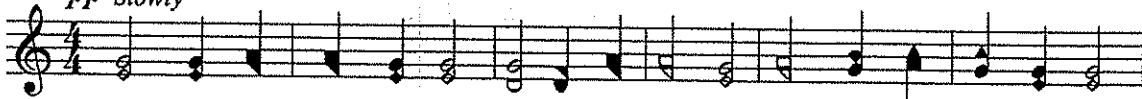

- 1. Low in the grave He lay Je-sus, my Sav-ior! Wait-ing the com-ing day
- 2. Vain - ly they watch His bed Je-sus, my Sav-ior! Vain - ly they seal the dead
- 3. Death can-not keep His prey Je-sus, my Sav-ior! He tore the bars a - way

ff Refrain Quickly

Je - sus, my Lord! Up from the grave He a - rose with a
He a - rose

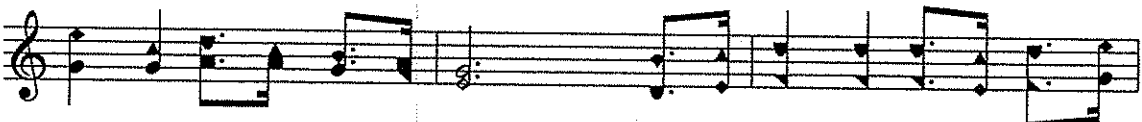

might - y tri-umph o'er His foes; He a - rose a Vic - tor from the

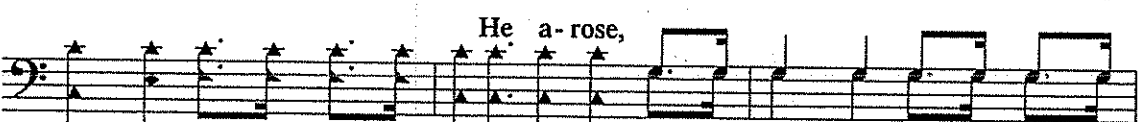

dark do - main, And He lives for - ev - er with His saints to reign:

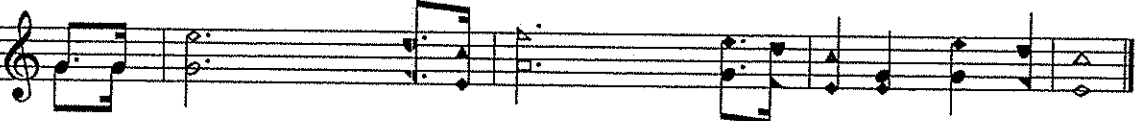

He a - rose! He a - rose! Hal - le - lu - jah! Christ a - rose!
He a - rose! He a - rose!

WORDS: Robert Lowry (w. 1874)
MUSIC: Robert Lowry (w. 1874)
SEGUE TO "CHRIST, THE LORD, IS RISEN TODAY"

CHRIST AROSE
Irregular

Forever (We Sing Hallelujah)

Words and Music by
 BRIAN JOHNSON, KARI JOBE, JENNN JOHNSON,
 GABRIEL WILSON, JOEL TAYLOR and CHRISTA BLACK
 Arranged by Peter Wilson and Randy Gill

A

G D/F# Em

The moon and stars, they wept, the morn-ing sun was dead; The Sav-ior of the
 One fin - al breath He gave as heav - en looked a - way; The Son of God was

Oo _____

Oo _____

4 C G D/F# Em

world was fall - en. His bod-y on the cross, His blood poured out for us; The weight of ev-'ry
 laid in dark- ness. A bat-tle in the grave, the war on death was waged; The pow'r of hell for

Oo _____

8 1 C 2 C B *G Add Tenor* D

curse up-on Him. ev-er bro - ken. The ground be-gan to shake, the stone was rolled a-

8

Ah

Ah

12 *Em* C *G/B Add Alto*

way; His per - fect love could not be o - ver - come. Now death, where is Your

12

Ah

Ah

15 *D* *Em* C

- sting? Our res - ur-rect - ed King has ren - dered You de - feat - ed.

15

Ah

For -

C

18 Am/G G G/D D Am/E Em7 G/C Am/C

ev - er He is glo - ri - fied; For - ev - er He is lift - ed high. For -

D

22 Am/G G G/D D Em7 C G

ev - er He is ris - en; He is a - live; He is a-live! The ground be-gan to

26 D Em C

shake, the stone was rolled a - way; His per - fect love could not be o - ver - come.

29 G/B D Em C

— Now death, where is your sting? Our res-ur-rect-ed King has ren-dered you de-feat - ed. For -

E $\frac{3}{4}$

33 Am/G G G/D D Am/E Em7 G/C Am/C Am/G G

ev - er He is glo - ri - fied; For - ev - er He is lift - ed high. For - ev - er He is

38 D Em C6 Dim. F Start softly and build G D

ris-en; He is a-live; He is a-live! We sing hal-le-lu - jah! We sing hal-le-lu -

43 Em C G

- jah! We sing hal - le - lu - jah! The Lamb has o - ver - come! We sing hal - le - lu -

46 D Em C G D.S. al Coda

- jah! We sing hal-le-lu - jah! We sing hal-le-lu - jah! The Lamb has o-ver-come! For-

♩ CODA

50 G/D D Em7 C6 C G

ris - en; He is a - live; ___ He is a - live! ___ He is a - live; ___

Gratitude

Words and Music by
BRANDON LAKE, DANTE BOWE,
and BENJAMIN HASTINGS

Arranged by Mark Simmons, Shane Coffman, and Luke Coles

A

G

Em7

1. All my words fall short; _____ I got noth-ing new. _____
2. I could sing these songs, _____ as I oft - en do, _____

5

D

C2

1

How could I ex - press _____ all my gra - ti - tude? _____
but ev - 'ry song must end _____ and You nev - er do. _____

2

B

G

So I throw up my hands _____ and praise You a - gain _____ and a - gain,

13

D

C2

Em7

_____ 'cause all that I have _____ is a hal - le - lu - jah, hal - le -

Gratitude - 2

18 D G

lu - jah. And I know it's not much, — but I've noth-ing else fit for a king

21 D C2 Em7 D *Last X To CODA*

— ex-cept for a heart — sing-ing, "Hal - le - lu - jah, hal - le - lu -

27 G C Em7

jah. — 3. I've got one re-sponse, — I've got just one move: —

31 D C2 *D.S. al Coda*

with my arms stretched wide — I will — wor-ship You. — So I

Gratitude - 3

⊕ CODA

D *Unison*
N.C.

36

G

jah. Come on, my soul, oh, don't you get shy on me. Lift up your song, 'cause

40

you've got a li - on in - side of those lungs. Get up and praise the Lord. _____

E

All Parts

G

D

Come on, my soul, oh, don't you get shy on me. Lift up your song, 'cause

47

C2

G

D

you've got a li - on in - side of those lungs. Get up and praise the Lord. _____

Gratitude - 4

F

G D

Come on, my soul, oh, don't you get shy on me. Lift up your song, 'cause

55 C2 G D

you've got a li - on in - side of those lungs. Get up and praise the Lord. _____

59 G

So I throw up my hands _____ and praise You a - gain _____ and a - gain,

62 D C2 Em7

_____ 'cause all that I have _____ is a hal - le - lu - jah, hal - le -

Gratitude - 5

67 **D** **G**

lu - jah. And I know it's not much, — but I've noth-ing else fit for a king

70 **D** **C2** **Em7** **D**

— ex-cept for a heart — sing-ing, "Hal - le - lu - jah, hal - le - lu -

76 **G** **H** *Slower, No Bass*

jah." — So I throw up my hands and praise You a-gain — and a-gain,

80 **D** **C2** **Em7**

— 'cause all that I have — is a hal - le - lu - jah, hal - le -

Gratitude - 6

85

lu - - - jah."

D G

Forever Reign

Words and Music by
REUBEN MORGAN and JASON INGRAM
Arranged by Randy Gill

A B \flat F/A

You are good, You are good when there's noth-ing good in me. You are love, You are love, on dis-

5 B \flat

play for all to see. You are light, You are light when the dark-ness clos-es in. You are

8 F/A B \flat

hope, You are hope, You have cov-ered all my sin. _____ You are

B
11

B \flat F/A

peace, You are peace when my fear is cri-p-ling, You are true, You are true eve-en
more, You are more than my words will ev-er say. You are Lord, You are Lord, all cre-

14

B \flat

in my wan-der-ing. You are joy, You are joy, You're the rea-son that I sing. You are
a-tion will pro-claim. You are here, You are here, in Your pres-ence I'm made whole, You are

17

F/A B \flat

life, You are life, in You death has lost its sting. _____ And
God, You are God, of all else I'm let-ting go. _____

C
20

F/B \flat Gm

— oh, I'm run-ning to Your arms, I'm run-ning to Your arms. The rich-es of Your

23 F Eb Gm7 F Eb

love will al-ways be e - nough. Noth - ing com - pares to Your em - brace.

26 Gm7 1 F Bb

Light of the world, for - ev - er reign. You are

9 2 F Bb D F/Bb

for - ev - er reign. I'm run - ning to Your arms, I'm run - ning to Your

32 Gm F Eb Gm7

arms. The rich - es of Your love will al-ways be e - nough. Noth - ing com - pares

35 F E^b Gm7 F B^b

— to Your em - brace. Light of the world, for - ev - er reign.

E 39 *Start quietly and build* Gm E^b B^b F (1, 2, 3) Gm

— My heart will sing, no oth - er name, Je - sus, Je - sus.

43 F B^b

— My heart will sing, Je - sus. I'm run - ning to Your

46 F/B^b Gm F

arms, I'm run - ning to Your arms. The rich - es of Your love will al - ways be e -

49 $E\flat$ Gm7 F $E\flat$ Gm7

nough. Noth - ing com - pares — to Your — em - brace. — Light of the world,

52 F $E\flat$ Gm7 F $B\flat$

— for - ev - er reign. — Light of the world, — for - ev - er reign. —

o - ver death by death come a - wake, come a - wake, come and rise up from the grave. Christ is

ris - en from the dead, we are one with Him a - gain come a - wake, come a - wake, come and

rise up from the grave. Be-neath rise up from the grave.

O death, where is your sting? O grave, Where is your vic - to ry?

E/G# A C#m7 B E/G# A

O church, come stand in the light; The glo - ry of God has de -
Our God is not dead, He's a

1 C#m7 B sus4 2 C#m7 B sus4

feat - ed the night. Sing - ing: live, He's a - live! Christ is

D E

ris - en from the dead, tramp - ling o - ver death by death come a -

A C#m7 B/D#

wake, come a - wake, come and rise up from the grave. Christ is

Christ Is Risen - 4

E E/G#

ris - en from the dead, we are one with Him a - gain come a -

A C#m7 B E

wake, come a - wake, come and rise up from the grave.

Because He Lives (Amen)

Words and Music by
CHRIS TOMLIN, DANIEL CARSON, ED CASH, GLORIA GAITHER,
JASON INGRAM, MATT MAHER and WILLIAM J. GAITHER

Arranged by Shane Coffman

A

Em C G Em C G

I be-lieve in the Son. I be-lieve in the Ris-en One. I be-

5 Em C G C Em D

lieve I o-ver - come by the pow-er of His blood. A -

9 C D7 Em D/F# G D/F# G Em D

men, a - men, I'm a-live, I'm a-live be-cause He lives. A -

B

13 C D7 Em D/F# G D/F# G C

men, a - men, let my song join the one that nev - er

Last X to CODA

16 C

D Em C G Em C

ends be-cause He lives. I was dead in the grave.

20 G Em C G

I was cov - ered in sin and shame. I heard

23 Em C G C Em D *D.S. al Coda*

mer-cy call my name. He rolled the stone a - way. A

♠ CODA

27 D G C D G C

ends. Be-cause He lives, I can face to-mor-row. Be-cause He lives ev-'ry fear is

31 D G/B C Em D C

gone. I know He holds my life, my fu-ture in His hands. A -

No bass

D
35

C D7 Em D/F# G D/F# G Em D

men, a - men, I'm a-live, I'm a-live be-cause He___lives. A -

Add bass

E
39

Tenor descant

C D7 Em D/F# G D/F# G C D

A - men, a - men,

39

men, a - men, let my song join the one that nev - er___ ends. A -

43

C D7 Em D/F# G D/F# G Em D

A - men, a - men.

43

men, a - men, I'm a-live, I'm a-live be-cause He___lives. A -

F

C D7 Em D/F# G D/F# G C D

A - men, men, a - men, let my song join the one that nev - er_____ ends

men, a - men, let my song join the one that nev - er_____ ends be-cause He

He lives!_____ My Sav - ior_____ lives!

lives,_____ be-cause He lives._____

Living Hope

Words and Music by: Phil Wickham and Brian Johnson
Arr. Mike Rogers

1

How great the cha - sm that lay be - tween us. How high the moun - tain I could not climb. In des - per -

6

a - tion, I turned to heav - en And spoke Your name in - to the night. Then through the

10

dark - ness, Your lov - ing - kind - ness Tore through the shad - ows of my soul. The work is

14

Vs 2

fin - ished, the end is writ - ten. Je - sus Christ, my liv - ing hope. Who could i - mag - ine so great a

20

mer - cy? What heart could fath - om such bound-less grace? The God of ag - es stepped down from

24

glo - ry To wear my sin and bear my shame. The cross has spo - ken, I am for -

28

giv - en. The King of kings calls me His own. Beau-ti-ful Sav-ior, I'm Yours for - ev - er. Je-sus

33

Christ, my liv - ing hope. Hal-le - lu - jah, praise the One who set me free! Hal - le -

38

lu - jah, death has lost its grip on me! You have bro-ken ev-'ry chain. There's sal - va-tion in Your name. Je-sus

42 *Last x to* Φ 1, 3. 2. *Vs 3*

Christ, my liv - ing hope. hope. Then came the morn - ing that sealed the prom - ise. Your bur - ied

47

bod - y be - gan to breathe. Out of the si - lence, the Roar - ing Li - on De - clared the grave has no claim on

52

me. Then came the morn - ing that sealed the prom - ise. Your bur - ied

55

bod - y be - gan to breathe. Out of the si - lence, the Roar - ing Li - on De - clared the grave has no claim on

60 *D.S. al Coda*

me. Je - sus, Yours is the vic - to - ry.

Φ CODA

hope. God, You are my liv - ing hope!