

Sunday Worship

June 30, 2024

Skyline Church of Christ | CCLI #63431

0:00	No Other Gods G Default Arrangement
3:00	Welcome/Call to Worship
0:00	Name Tag Sunday
0:00	Praise The Lord Bb Default Arrangement
0:00	Offering
0:00	There Is A Redeemer D Default Arrangement
0:00	Highest Place D Default Arrangement
10:00	Communion
3:00	Kids Song
0:00	Create In Me A Clean Heart o Default Arrangement
5:00	Four Corners Brett Beckham David Russell Jimmie Welch
0:00	Never Once Bb Default Arrangement
0:00	Come Ye Sinners Poor And Needy F Default Arrangement
0:00	Complete Bb Default Arrangement
20:00	Sermon
0:00	Stronger Bb Default Arrangement
2:00	Closing Blessing

No Other Gods

Words and Music by

DAVID MOFFITT

Arr. by Randy Gill

$\text{♩} = 120$ Worship Leader

The God of the heav - ens, _____ the An - cient of Days, _____
Our Mak - er, Cre - a - tor _____ be - fore time be - gan, _____

The God of the heav - ens, _____ the
Our Mak - er, Cre - a - tor _____ be -

The God of the heav - ens, _____ the An - cient of Days, _____
Our Mak - er, Cre - a - tor _____ be - fore time be - gan, _____

the God of our fath - ers, _____ and God of our _____ praise, _____
Mes - si - ah and Sav - ior, _____ Re - deem - er and _____ Friend, _____

An - cient of Days. _____ the God of our fath - ers, _____ and
fore time be - gan, _____ Mes - si - ah and Sav - ior, _____ Re -

the God of our fath - ers, _____ and God of our _____ praise, _____
Mes - si - ah and Sav - ior, _____ Re - deem - er and _____ Friend, _____

the Al - pha, O - me - ga, _____ Be - gin - ning and End, _____
our Rock of sal - va - tion, _____ so faith - ful and true, _____

God of our _____ praise, _____ the Al - pha, O - me - ga, _____ Be -
deem - er and _____ Friend, _____ Our Rock of Sal - va - tion, _____ so

the Al - pha, O - me - ga, _____ Be - gin - ning and End, _____
our Rock of sal - va - tion, _____ so faith - ful and true, _____

for - ev - er and ev - er _____ Your king - dom will stand. _____
we give all the glo - ry _____ and hon - or to _____ You. _____

gin - ning and End, _____ for - ev - er and ev - er _____ Your king - dom will stand.
faith - ful and true, _____ we give all the glo - ry _____ and hon - or to _____ You.

for - ev - er and ev - er _____ Your king - dom will stand. _____
we give all the glo - ry _____ and hon - or to _____ You. _____

We come to bow be - fore You now. We come to lay our lives down.
 For You a - lone are wor - thy of our nev - er end - ing love.

We will have no oth - er gods be - fore You. Noth - ing on earth will com -

pete for Your throne. You are the sov'-reign I Am and You reign in our hearts a - lone.

We will ex - alt You on high for - ev - er, King of all kings and the Lord of all lords.

We will have no oth - er gods be - fore You!

Last time D.S.

Praise the Lord

♭/F

Praise the Lords from the heavens. – Psalm 148:1,2

- 1. Praise the Lord, ye heav'ns, a - dore Him! Praise Him, an - gels,
- 2. Praise the Lord, for He hath spo - ken; Worlds His might - y
- 3. Praise the Lord, for He is glo - rious; Nev - er shall His
- 4. Praise the Lord, of our sal - va - tion; Hosts on high, His

in the height; Sun and moon re - jice be - fore Him;
 voice o - beyed; Laws which nev - er shall be bro - ken,
 prom - ise fail; God hath made His saints vic - to - rious:
 pow'r pro - claim; Heav'n and earth, and all cre - a - tion,

(1. Sun and moon re - jice be - fore Him;

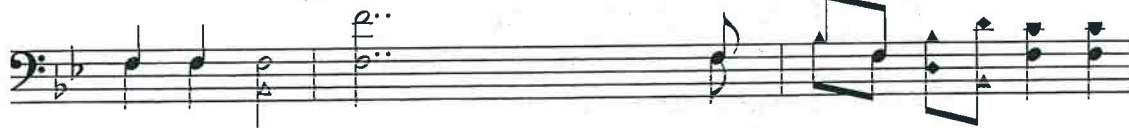

Refrain

Praise Him, all ye stars of light.
 For their guid - ance He hath made. Hal - le -
 Sin and death shall not pre - vail.
 Laud and mag - ni - fy His name.

Praise Him, all ye stars of light.)

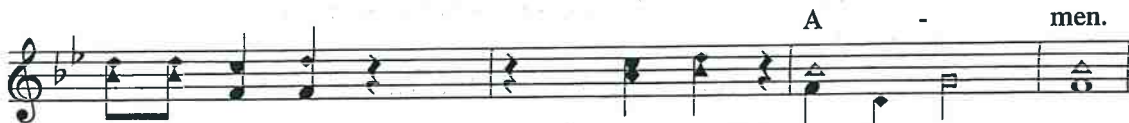

lu - jah! A - men, Hal - le - lu - jah! A - men, A - men, A - men.

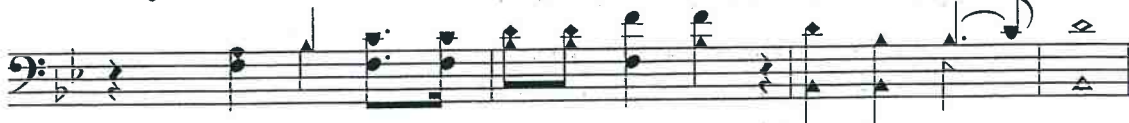

Praise the Lord

Bb/F

Praise the Lords from the heavens. - Psalm 148:1,2

1. Praise the Lord, ye heav'ns, a - dore Him! Praise Him, an - gels,
 2. Praise the Lord, for He hath spo - ken; Worlds His might - y
 3. Praise the Lord, for He is glo - rious; Nev - er shall His
 4. Praise the God of our sal - va - tion; Hosts on high, His

in the height; Sun and moon re - joice be - fore Him;
 voice o - beyed; Laws which nev - er shall be bro - ken,
 prom - ise fail; God hath made His saints vic - to - rious:
 pow'r pro - claim; Heav'n and earth, and all cre - a - tion,
 (1. Sun and moon re - joice be - fore Him;

Refrain

Praise Him, all ye stars of light.
 For their guid - ance He hath made.
 Sin and death shall not pre - vail.
 Laud and mag - ni - fy His name. Hal - le -
 Praise Him, all ye stars of light.)

A - men.

lu - jah! A - men, Hal - le - lu - jah! A - men, A - men, A - men.

There Is a Redeemer

287

D/F#

He gave His only begotten Son. - John 3:16

Duet

1. There is a Re-deem - er, Je - sus, God's own Son;
2. Je - sus, my Re-deem - er, Name a - bove all names,
3. When I stand in Glo - ry, I will see His face.

Pre - cious Lamb of God, Mes - si - ah, Ho - ly One.
Pre - cious Lamb of God, Mes - si - ah, Hope for sin - ners slain.
There I'll serve my King for - ev - er In that ho - ly place.

Refrain

Thank You, oh, my Fa - ther, for - giv - ing us Your Son, and

leav - ing Your Spir - it 'til the work on earth is done.

WORDS: Melody Green (w. 1982)
MUSIC: Melody Green (w. 1982)

THERE IS A REDEEMER
Irregular

Highest Place

Words: Ramon Pink

Music: Ramon Pink
Arr: Pam Stephenson

We place You on the high-est place For You are the great High Priest. We place You high a - bove all else, all else; And we come to You and wor - ship at Your feet. We place You on the high-est place For You are the great High Priest. We place

We place You high a - bove all else, all else;

You

And we come to You and wor - ship at Your feet.

The second system continues the musical score. The vocal line begins with the lyrics 'And we come to You and wor - ship at Your feet.' The piano accompaniment continues with similar harmonic patterns, ending with a final cadence.

Create In Me A Clean Heart

Cre - ate in me a clean heart, Oh ___ God,

and re - new a right spi - rit with - in me.

Psalm 51:10

Arr. by Kenny Lewis
Anonymous

© 2005 ePraise Hymnal by Taylor Publications

Create In Me A Clean Heart

Cre-ate in me a clean heart, Oh God,

and re - new a right spi - rit with - in me.

Create In Me A Clean Heart

Cast me not a - way from Your pres-ence, oh Lord, and
Pre - sence Lord and

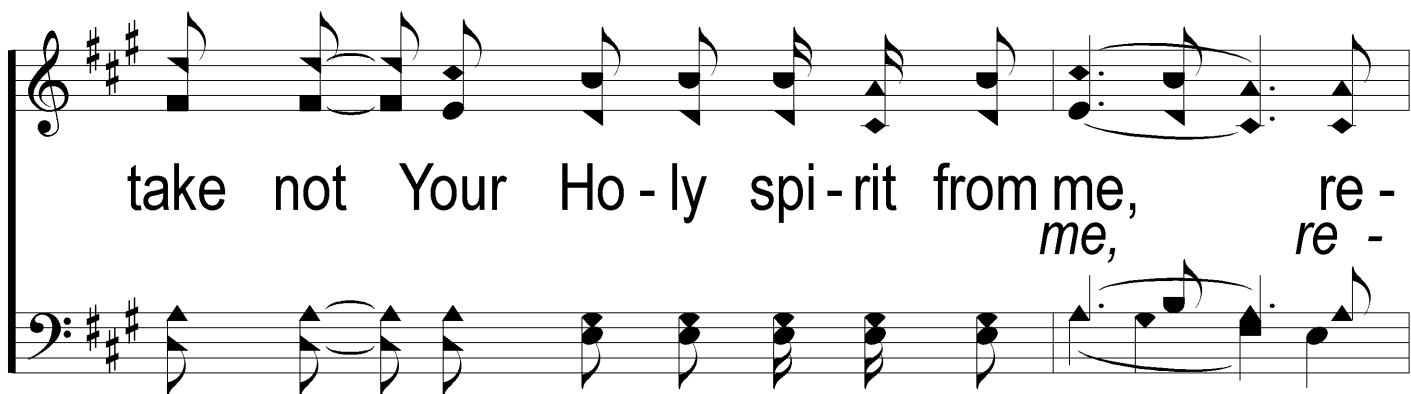

take not Your Ho - ly spi - rit from me, re -
me, re -

Create In Me A Clean Heart

store un - to me the joy of my sal-va - tion
store *and re-*

and re-new a right spi - rit with - in me.
new

Never Once

Words and Music by
MATT REDMAN, JASON INGRAM and TIM WANSTALL
Arranged by Randy Gill and the ZOE Group

A $B\flat$ F $Gm7$

Stand-ing on this moun-tain top, look-ing just how far we've come, know-ing that for ev - 'ry step

Last X rit.

4 $E\flat 2$ *Fine* $B\flat$ F

You were with us. Kneel-ing on this bat - tle-ground, see - ing just how much You've done,

7 $Gm7$ $E\flat 2$ **B**

know-ing ev - 'ry vic - to - ry was Your pow'r in us. Scars and strug - gles on the way,

10 $Fadd4$ $B\flat/D$ $E\flat 2$ **C** $B\flat$

but with joy our hearts can say, yes, our hearts can say: Nev - er once did we

14 Gm7 E \flat 2 B \flat

ev-er walk a-lone._____ Nev-er once did You leave us on our own._____ You are faith ful,

18 1 Gm7 F 2 Gm7 F E \flat 2 B \flat

God, You are faith - ful. God, You are faith - ful. You are faith ful,

Start soft and build

22 Gm7 F D E \flat

God, You are faith - ful._____ Scars and strug - gles on the way,

On the ZOE recording, the worship leader and tenors sing the melody, sopranos and altos sing the middle and bottom lines.

25 Fadd4 Gm7 Fadd4

but with joy our hearts can say,_____ Nev-er once did we ev-er walk a-lone.

D
28

E^b **Fadd4** **Gm7**

Car-ried by Your con-stant grace, held with - in Your per - fect peace, — Nev - er once did we

31

Fadd4 **E** **B^b**

ev - er walk — a - lone. Nev - er once did we ev - er walk a - lone. —
Ev - er - more we are breath - ing in Your grace. —

34

Gm7 **E^b2** **B^b**

— Nev - er once did You leave us on our own. — You are faith - ful
— Ev - er - more we'll be breath - ing out Your praise. —

37

Gm7 **F** **E^b2** **B^b** *rit.* **Gm7** **F** *D.C. al Fine*

God, You — are faith - ful. You are faith ful, God, You are faith - ful.

Come Ye Sinners, Poor and Needy

Words and Music by Fernando Ortega
and John Andrew Schreiner

Arranged by the ZOEgroup

Come ye sin - ners poor and nee - dy Bruised and
wear - y, heav - y la - den Weak and

bro - ken by the fall. Je - sus, read - y stands to
woun - ded, sick and sore. Je - sus read - y stands to

save_ you Full of par - d'ning love for all. He is ab - le, He is
save_ you Full of pi - ty love and power.

ab - le He is wil - ling, doubt no more. He is ab - le, He is_

ab - le He is wil - ling, doubt no more. Come ye more. Saints and

19
an - gels, join in con - cert, Sing the prais - es of the

22
Lamb, While the bliss - ful courts of heav - en Sweet-ly

25
e - cho with His name. Hal - le - lu - jah! Hal - le -

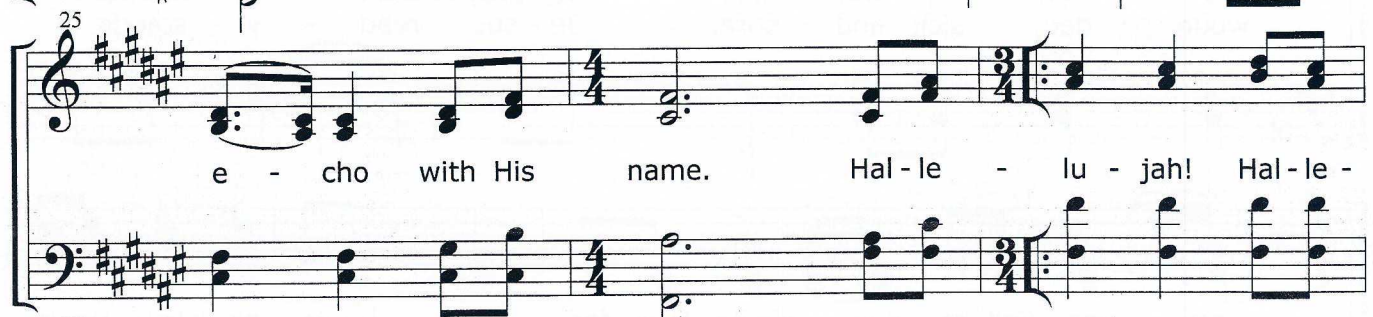

28
lu - jah! Here we now His love pro - claim. Hal - le -

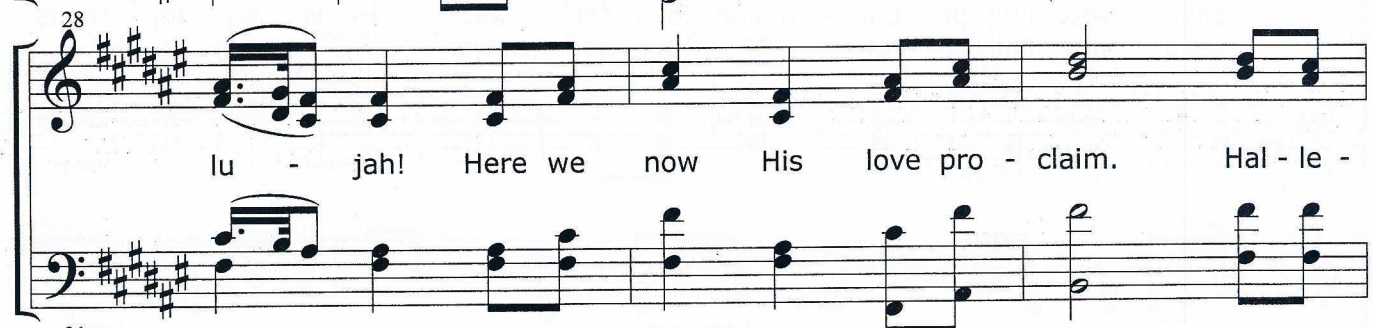

31
lu - jah! Hal - le - lu - jah! Here we now His love pro -

34
1. claim. Hal - le 2. claim.

COMPLETE

Words and Music by
ANDREW ULUGIA
Arranged by Clarissa Cox

(♩ = 75)

Here I am, oh, God. I bring this sac - ri - fice,

my o - pen heart. I of - fer up my life. I look to you, Lord.

Your love that ne - ver ends re - stores me a - gain. So I

lift my eyes to You, Lord, In Your strength will I break
And by faith I will walk

12

through, Lord. Touch me now, Let your love fall
on, Lord. Then I'll see - beyond my Cal - va - ry

14

down on me and I will be complete in You.
one day,

17

You. I look to You Lord. Your love that never ends

19

re-stores me a - gain. So I lift my eyes to
storm I will hold

22

you, Lord. In Your strength will I break through, Lord. Touch me
on, Lord. And by faith I will walk on, Lord. Then I'll

25

now, let your love fall down on me. I
see be-yond my Cal - va - ry one day, and

27 1.

know Your love dis - pels all my fears. Through the

29 2.

I will be com-plete in You, and I will be com-plete in

32 rit.

You.

Stronger

Words and Music by
REUBEN MORGAN and BEN FIELDING
Arranged by D.J. Bulls and Ryan Christian

A

B \flat E \flat F/A B \flat E \flat F/A

There is love that came for us. Hum - bled to a sin - ner's
(Faith - ful) - ness none can de - ny. - Through the storm, and through the

5 B \flat E \flat F Gm

— cross. — you broke my shame, and sin - ful - ness, — You rose a -
— fire. — — There is truth that sets me — free. — — Je - sus

8 E \flat F ¹ B \flat ² B \flat **B**

gain, vic - to - ri - ous. Faith - ful me. You are strong - er, You are
Christ who lives in

12 F Gm E \flat

strong - er, Sin is bro - ken, You have saved — me. It is

15 B \flat F E \flat B \flat B \flat

writ - ten "Christ is ris - en!" Je - sus, You are Lord of all. No be

19 C E \flat F/A B \flat E \flat F/A

gin - ning and no end. You're my hope, and my de -

22 B \flat E \flat F Gm

- - fense. You came to seek and save the lost. You paid it

25 E \flat F B \flat F D B \flat F

all up - on the cross. You are strong - er, You are strong - er, Sin is

29 Gm Eb Bb F

bro - ken, You have saved me. It is writ - ten "Christ is ris - en!" Je - sus,

33 Eb F Unison E Eb Gm F

You are Lord of all. So let your name be lift - ed high er, be lift - ed high er,

37 Bb F Eb Gm F

be lift - ed high er! So let your name be lift - ed high er, be lift - ed high er,

41 Bb F Eb Gm F

be lift - ed high er! So let your name be lift - ed high er, be lift - ed high er,

45

be lift-ed high er! — So let your name You are strong-er, You are strong-er, Sin is

50

bro - ken, You have saved me. It is writ - ten "Christ is ris - en, Je - sus,

54

You are Lord of all. Je - sus, You are Lord of all.